

4563, GRIM, BEAVERTON, MI, 48612

<https://tuckerbenner.com>

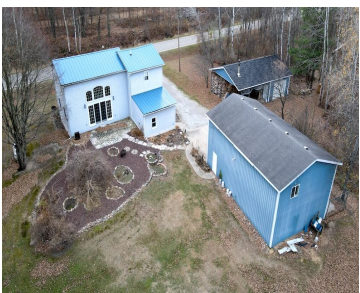

Welcome to 4563 Grim Rd. in Bentley, MI. This one has it all for the outdoor enthusiast. With over 60.5 acres of prime established hunting property and an immaculate 2,100 sq. ft 3 bedroom 1 bath home, this property is a nature lovers paradise. In addition to the custom home, there is a large 24x40 [...]

- 3 beds
- 1 bath
- Single Family Residence
- Residential
- Active
- 2100 sq ft



Call us now

Phone: (231)730-8781
Email: tuckerbennerteam@gmail.com
Address: 2747 Lakeshore Drive, Twin Lake, MI 49457



Basics

Category: Residential

Status: Active

Bathrooms: 1 bath

Lot size: 60 sq ft

Bathrooms Full: 1

Rooms Total: 1

Type: Single Family Residence

Bedrooms: 3 beds

Area: 2100 sq ft

Year built: 1961

Lot Size Acres: 60 acres

County: Gladwin

Building Details

Building Area Total: 2100 sq ft

Architectural Style: Farmhouse

Heating: Forced Air

Basement: Partial

Construction Materials: Vinyl Siding

Sewer: Septic Tank

Stories: 2

Amenities & Features

Laundry Features: In Basement

Garage Spaces: 2

Parking Features: Detached

WaterSource: Well

Fees & Taxes

Tax Annual Amount: \$1,566

School Information

High School District: Beaverton

Call us now

Miscellaneous

CrossStreet: Klender

Listing Terms: Cash, Conventional

Call us now



Phone: (231)730-8781
Email: tuckerbennerteam@gmail.com
Address: 2747 Lakeshore Drive, Twin Lake, MI 49457

