

4589, ADA GROVE CT SE - LOT 4, ADA, MI, 49301

<https://tuckerbenner.com>

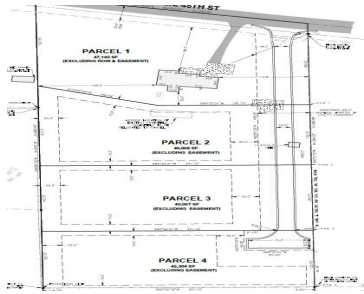

Discover the perfect blend of country serenity and modern convenience with this 1.1-acre executive homesite, located in the award-winning Forest Hills Central school district! Tucked away on the newly developed Ada Grove Court, this private drive features just three exclusive home sites—offering privacy, space, and flexibility with no HOA restrictions. Ideal location just 5 minutes [...]

- 0 baths
- Acreage
- Land
- Active

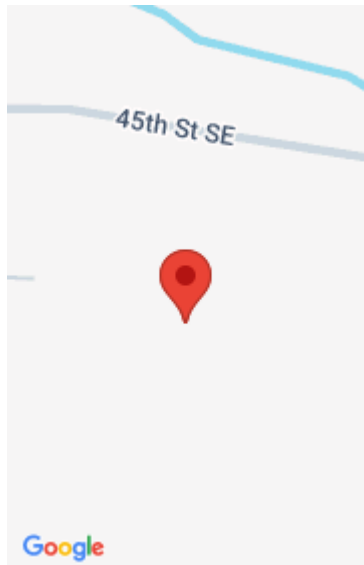

Call us now



Phone: (231)730-8781

Email: tuckerbennerteam@gmail.com

Address: 2747 Lakeshore Drive, Twin Lake, MI 49457



Basics

Category: Land

Status: Active

Lot size: 1.06 sq ft

Lot Size Acres: 1.06 acres

Type: Acreage

Bathrooms: 0 baths

Subdivision Name: Ada Grove

County: Kent

Building Details

Sewer: Septic Tank

Current Use: Residential

Amenities & Features

Utilities: Natural Gas Available, Electricity Available, Cable Available, Natural Gas Connected, Phone Available, Electricity Connected

Lot Features: Level, Buildable

Fees & Taxes

Tax Assessed Value: \$2,025

Tax Year: 2025

School Information

High School District: Forest Hills

Miscellaneous

Road Surface Type: Paved

CrossStreet: Cascade Rd & 45th St SE

Listing Terms: Cash, Build to Suit, Conventional

Call us now