

# 4625, 200TH, MORLEY, MI, 49336

<https://tuckerbenner.com>

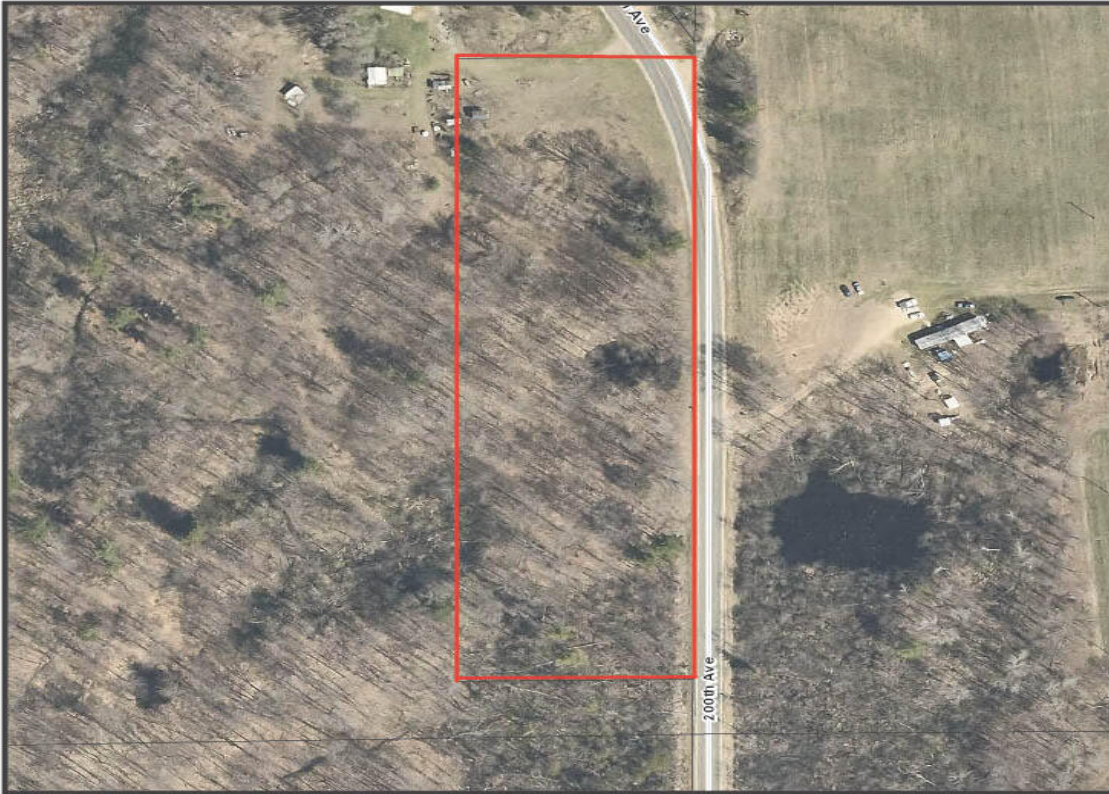

4/26/2026, 7:42 PM EDT



Mecosta County GIS



Map Publication:  
04/26/2026 7:41 PM



powered by  
**FetchGIS**

**Disclaimer:** This map does not represent a survey or legal document and is provided on an "as is" basis. Mecosta County expresses no warranty for the information displayed on this map document.

**\$30,000**

Expansive 3.82-Acre Lot on Paved Country Road Discover the possibilities on this beautiful 3.82-acre lot. With an impressive 610 feet of road frontage, this property is perfectly positioned for its next chapter. This site offers the space and accessibility.

- 0 baths
- Acreage
- Land
- Active

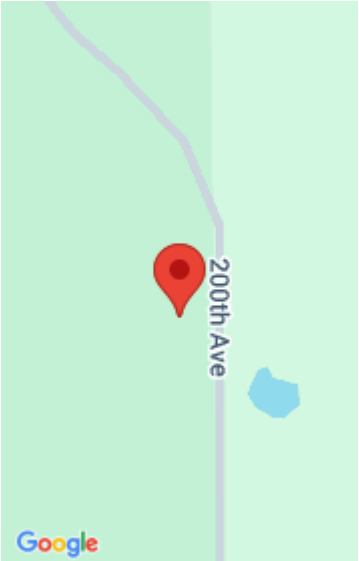

## Call us now

Phone: (231)730-8781  
 Email: [tuckerbennerteam@gmail.com](mailto:tuckerbennerteam@gmail.com)  
 Address: 2747 Lakeshore Drive, Twin Lake, MI 49457



---

## Basics

**Category:** Land

**Status:** Active

**Lot size:** 3.82 sq ft

**County:** Mecosta

**Type:** Acreage

**Bathrooms:** 0 baths

**Lot Size Acres:** 3.82 acres

---

## Building Details

**Current Use:** Agricultural

---

## Amenities & Features

**Utilities:** Electricity Available, None

**Lot Features:** Level, Wooded

---

## Fees & Taxes

**Tax Assessed Value:** \$6,064

**Tax Year:** 2026

**Tax Annual Amount:** \$175

---

## School Information

**High School District:** Morley Stanwood

---

## Miscellaneous

**Road Surface Type:** Paved

**CrossStreet:** 5 mile

**Listing Terms:** Cash, Conventional

### Call us now



Phone: (231)730-8781

Email: tuckerbennerteam@gmail.com

Address: 2747 Lakeshore Drive, Twin Lake, MI 49457

