

4631, BLACKBURN, PORTAGE, MI, 49024

<https://tuckerbenner.com>

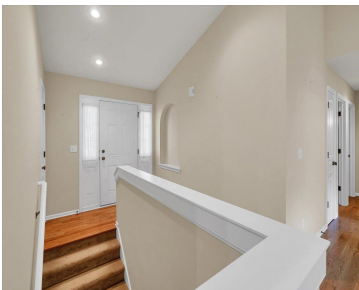

Lovely ranch home in Portage! This one owner home provides great space with approximately 1900 sq ft of living space including 4 bedrooms and 3 full baths. Gorgeous hardwood floors welcome you in from the front foyer into the living room with gas fireplace and dining area with easy access to back patio. Open and [...]

- 4 beds
- 3 baths
- Single Family Residence
- Residential
- Active
- 1892 sq ft



Call us now

Phone: (231)730-8781
Email: tuckerbennerteam@gmail.com
Address: 2747 Lakeshore Drive, Twin Lake, MI 49457



Basics

Category: Residential

Status: Active

Bathrooms: 3 baths

Lot size: 0.21 sq ft

Bathrooms Full: 3

Rooms Total: 7

Type: Single Family Residence

Bedrooms: 4 beds

Area: 1892 sq ft

Year built: 2005

Lot Size Acres: 0.21 acres

County: Kalamazoo

Building Details

Building Area Total: 1392 sq ft

Architectural Style: Ranch

Heating: Forced Air

Roof: Composition

Construction Materials: Vinyl Siding

Sewer: Public

Stories: 1

Basement: Full

Amenities & Features

Laundry Features: Laundry Room, Main Level

Utilities: Natural Gas Available, Electricity Available, Cable Available, Natural Gas Connected

Fireplace Features: Gas Log, Living Room

WaterSource: Public

Interior Features: Garage Door Opener, Center Island

Fireplaces Total: 1

Flooring: Wood

Parking Features: Attached

Garage Spaces: 2

Appliances: Dishwasher, Dryer, Microwave, Range, Refrigerator, Washer

Patio And Porch Features: Patio

Cooling: Central Air

Fees & Taxes

Call us now

Tax Assessed Value: \$106,138
Tax Annual Amount: \$4,674

Tax Year: 2025

School Information

High School District: Portage

Miscellaneous

CrossStreet: Milan and Salerno Circle **Listing Terms:** Cash, FHA, VA Loan, Conventional

Call us now



Phone: (231)730-8781
Email: tuckerbennerteam@gmail.com
Address: 2747 Lakeshore Drive, Twin Lake, MI 49457

