

# 4641, ALLEN, WEBBERVILLE, MI, 48892

<https://tuckerbenner.com>

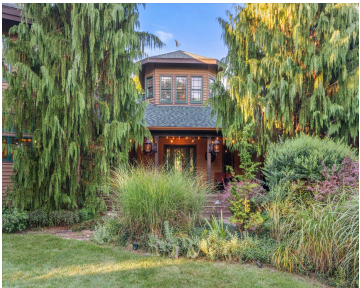

Embrace serenity at this 69-acre equestrian estate, featuring a custom timber frame home, Morton barn, and miles of private trails. Built in 1999, the 3,858 sq ft home combines rustic charm with modern comfort. The light-filled kitchen features Grabill maple cabinetry, Corian countertops, stainless steel appliances, and island seating, opening to a dining area, great [...]

- 2 beds
- 4 baths
- Farm
- Residential
- Active
- 3858 sq ft

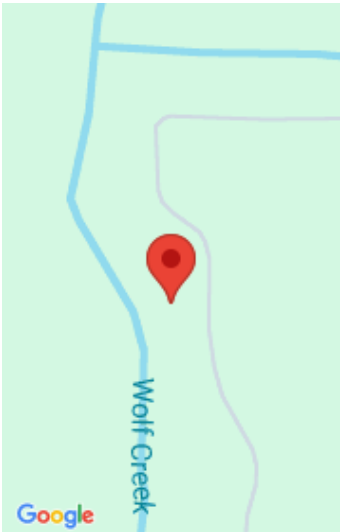

# Basics

<b>Category:</b> Residential	<b>Type:</b> Farm
<b>Status:</b> Active	<b>Bedrooms:</b> 2 beds
<b>Bathrooms:</b> 4 baths	<b>Area:</b> 3858 sq ft
<b>Lot size:</b> 69.47 sq ft	<b>Year built:</b> 1999
<b>Bathrooms Full:</b> 3	<b>Lot Size Acres:</b> 69.47 acres
<b>Rooms Total:</b> 11	<b>County:</b> Ingham
<b>Bathrooms Half:</b> 1	

# Building Details

<b>Building Area Total:</b> 3858 sq ft	<b>Construction Materials:</b> Wood Siding
<b>Architectural Style:</b> Other	<b>Sewer:</b> Septic Tank
<b>Heating:</b> Baseboard, Hot Water	<b>Stories:</b> 2
<b>Roof:</b> Asphalt, Shingle	<b>Basement:</b> Crawl Space, Partial

# Amenities & Features

<b>Laundry Features:</b> Main Level	<b>Flooring:</b> Ceramic Tile, Wood
<b>Utilities:</b> Extra Well	<b>Fencing:</b> Other, Vinyl
<b>Parking Features:</b> Garage Faces Front, Garage Door Opener, Attached	<b>Waterfront Features:</b> Stream/Creek
<b>Fireplace Features:</b> Gas/Wood Stove, Wood Burning	<b>Garage Spaces:</b> 3
<b>WaterSource:</b> Well	<b>Appliances:</b> Cooktop, Dishwasher, Dryer, Oven, Range, Refrigerator, Washer
<b>Interior Features:</b> Ceiling Fan(s), Garage Door Opener, Guest Quarters, LP Tank Rented, Center Island, Pantry	<b>Lot Features:</b> Recreational, Tillable, Wooded
<b>Patio And Porch Features:</b> Covered, Deck, Other, Patio, Porch(es)	<b>Fireplaces Total:</b> 1
<b>Cooling:</b> Central Air	

## Call us now

---

# Fees & Taxes

**Tax Assessed Value:** \$336,025  
**Tax Annual Amount:** \$14,997

**Tax Year:** 2025

---

# School Information

**High School District:** Webberville  
**Middle Or Junior School:** Webberville  
Middle School

**HighSchool:** Webberville High School  
**Elementary School:** Webberville Elementary  
School

---

# Miscellaneous

**CrossStreet:** Webberville Rd/Allen Rd

**Listing Terms:** Cash, Conventional

**Call us now**



Phone: (231)730-8781  
Email: tuckerbennerteam@gmail.com  
Address: 2747 Lakeshore Drive, Twin Lake, MI 49457

