

4658, LUTHER, ST. JOSEPH, MI, 49085

https://tuckerbenner.com

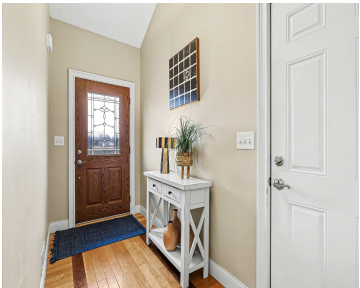

Tucked within the sought-after Heritage Village community, this beautifully maintained 2-bedroom, 2-full-bath condo offers refined, low-maintenance living with everything thoughtfully designed on one level. A spacious primary suite, main-floor laundry, and open, light-filled layout create a home that feels both elegant and effortless. The interior is highlighted by hardwood floors, cathedral ceilings, and a striking [...]

- 2 beds
- 2 baths
- Condominium
- Residential
- Active
- 1144 sq ft

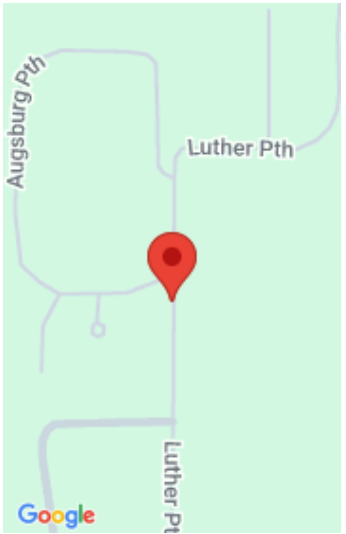

Call us now

Phone: (231)730-8781
Email: tuckerbennerteam@gmail.com
Address: 2747 Lakeshore Drive, Twin Lake, MI 49457



Basics

Category: Residential

Status: Active

Bathrooms: 2 baths

Lot size: 7.28 sq ft

Bathrooms Full: 2

Rooms Total: 5

Type: Condominium

Bedrooms: 2 beds

Area: 1144 sq ft

Year built: 2010

Lot Size Acres: 7.28 acres

County: Berrien

Building Details

Building Area Total: 1144 sq ft

Construction Materials: Brick, Vinyl Siding

Architectural Style: Ranch

Sewer: Public

Heating: Forced Air

Stories: 1

Roof: Composition

Basement: Full

Amenities & Features

Laundry Features: Laundry Room, Main Level

Utilities: Natural Gas Available, Electricity Available

Parking Features: Garage Faces Front, Garage Door Opener, Attached

Garage Spaces: 2

Appliances: Cooktop, Dishwasher, Disposal, Dryer, Microwave, Oven, Refrigerator, Washer

Lot Features: Level, Sidewalk, Site Condo

Patio And Porch Features: Deck

Fireplaces Total: 1

Flooring: Carpet, Ceramic Tile, Wood

Association Amenities: Pets Allowed

Fireplace Features: Family Room, Gas Log

WaterSource: Public

Interior Features: Ceiling Fan(s), Garage Door Opener, Pantry

Window Features: Screens

Exterior Features: Other

Cooling: Central Air

Fees & Taxes

Call us now



Tax Assessed Value: \$128,000

Association Fee: \$800

Tax Annual Amount: \$3,150

Association Fee Frequency: Quarterly

Tax Year: 2024

Association Fee Includes: Other, Snow Removal,
Lawn/Yard Care

School Information

High School District: St. Joseph

Miscellaneous

Road Surface Type: Paved

CrossStreet: Wittenberg Path& Augsburg Path

Listing Terms: Cash, Conventional

Call us now



Phone: (231)730-8781

Email: tuckerbennerteam@gmail.com

Address: 2747 Lakeshore Drive, Twin Lake, MI 49457

