

466, ELM, WYANDOTTE, MI, 48192

<https://tuckerbenner.com>

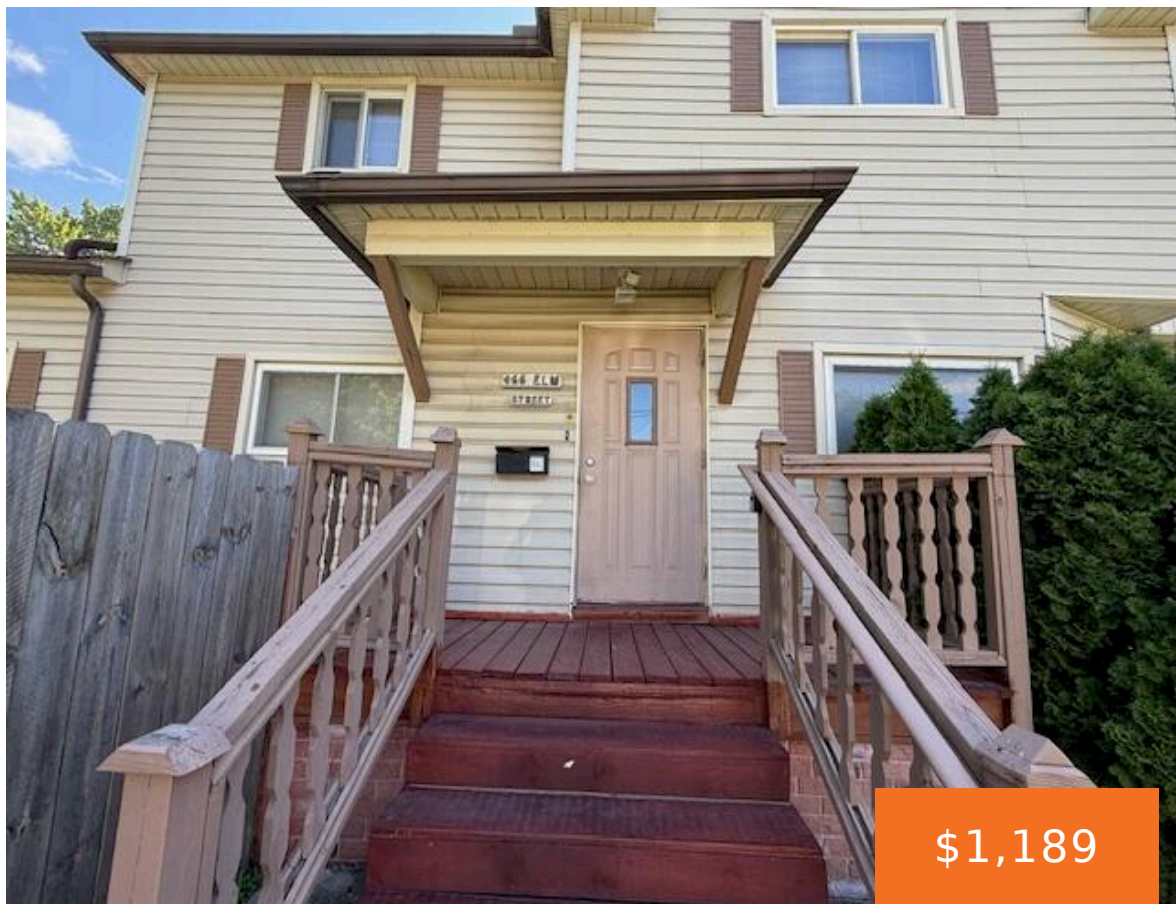

\$1,189

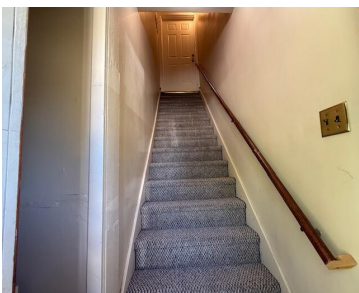

Please contact Jennifer Buhl for all questions and inquiries (734)231-4738

- 2 beds
- 1 bath
- Apartment
- Residential Lease
- Active
- 966 sq ft

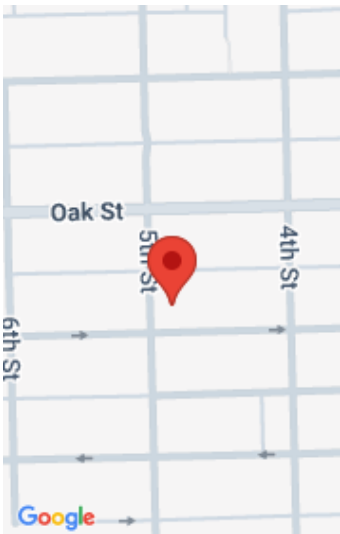

Call us now

Phone: (231)730-8781  
Email: [tuckerbennerteam@gmail.com](mailto:tuckerbennerteam@gmail.com)  
Address: 2747 Lakeshore Drive, Twin Lake, MI 49457



# Basics

**Category:** Residential Lease  
**Status:** Active  
**Bathrooms:** 1 bath  
**Lot size:** 0.02 sq ft  
**Subdivision Name:** Part Of Wyandotte In The Township Of Ecorse Blk 12  
**Lot Size Acres:** 0.02 acres  
**County:** Wayne

**Type:** Apartment  
**Bedrooms:** 2 beds  
**Area:** 966 sq ft  
**Year built:** 1904  
**Bathrooms Full:** 1  
**Rooms Total:** 6

# Building Details

**Architectural Style:** Traditional

**Heating:** Forced Air

# Amenities & Features

**Laundry Features:** In Unit, Laundry Closet  
**Fireplaces Total:** 30

**Patio And Porch Features:** Porch(es)  
**Cooling:** Central Air

# School Information

**High School District:** Wyandotte

# Miscellaneous

**CrossStreet:** 5th Street

**Owner Pays:** Lawn/Yard Care, Sewer, Taxes, Water

**Tenant Pays:** A/C, Cable/Satellite, Electric, Heat, Housekeeping, Internet Access, Linens, Phone, Trash, Snow Removal, WIFI

Call us now