

4684, STONEWOOD, HUDSONVILLE, MI, 49426

<https://tuckerbenner.com>

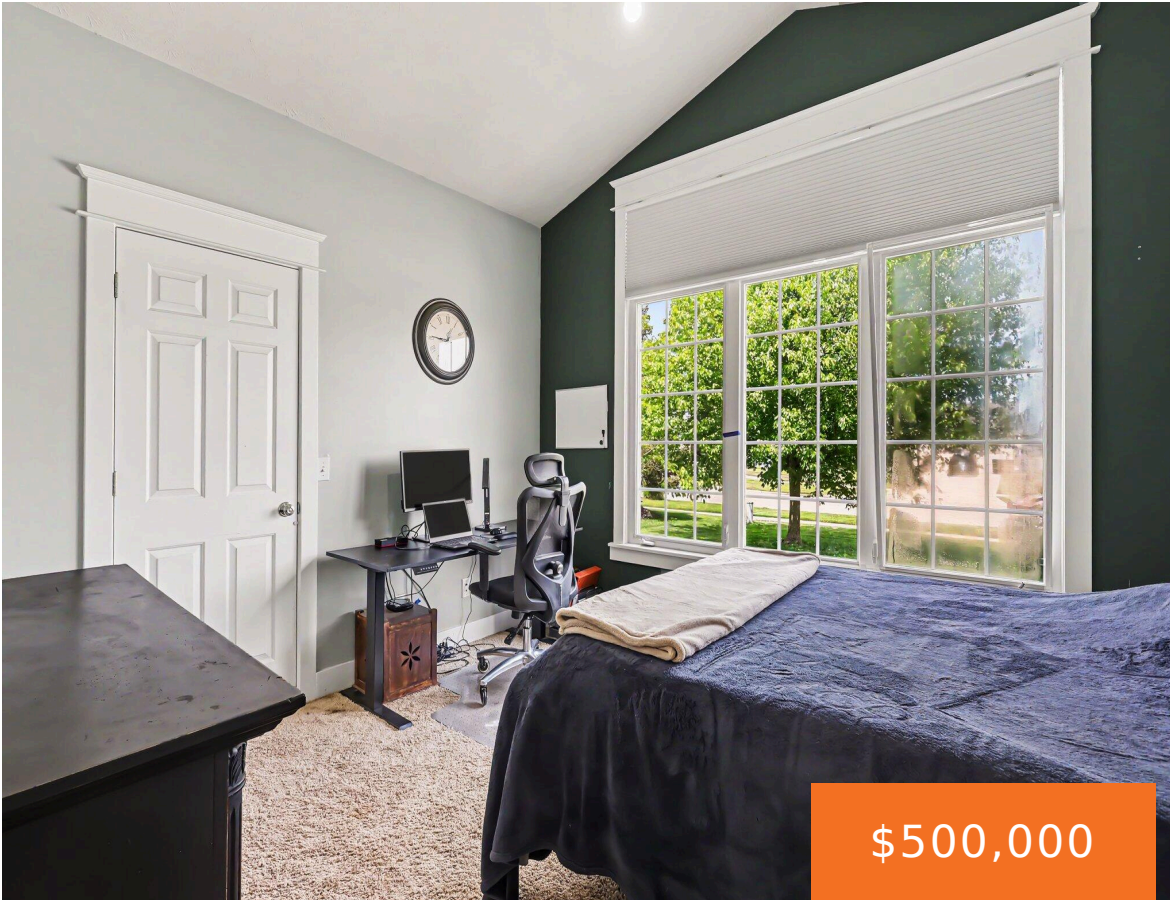

Tucked away on a peaceful cul-de-sac, this spacious 4-bedroom, 3-bathroom home offers over 2,700 square feet of comfortable living space and thoughtful updates throughout. Inside, you'll find a functional layout with plenty of room to gather, relax, and entertain. The primary bedroom features beautiful new hardwood flooring, adding warmth and style to the space. A [...]

- 4 beds
- 3 baths
- Single Family Residence
- Residential
- Active
- 2784 sq ft



Basics

Call us now



Phone: (231)730-8781
Email: tuckerbennerteam@gmail.com
Address: 2747 Lakeshore Drive, Twin Lake, MI 49457



Category: Residential

Status: Active

Bathrooms: 3 baths

Lot size: 0.32 sq ft

Bathrooms Full: 3

Rooms Total: 8

Type: Single Family Residence

Bedrooms: 4 beds

Area: 2784 sq ft

Year built: 2003

Lot Size Acres: 0.32 acres

County: Ottawa

Building Details

Building Area Total: 1584 sq ft **Construction Materials:** Brick, Vinyl Siding

Architectural Style: Ranch **Sewer:** Public

Heating: Forced Air **Stories:** 1

Basement: Walk-Out Access

Amenities & Features

Laundry Features: Laundry Room, Main Level

Utilities: Natural Gas Available, Natural Gas Connected

Garage Spaces: 2

Appliances: Dishwasher, Dryer, Microwave, Range, Refrigerator, Washer

Lot Features: Sidewalk, Cul-De-Sac

Fireplaces Total: 1

Flooring: Carpet, Wood

Parking Features: Attached

WaterSource: Public

Interior Features: Ceiling Fan(s), Eat-in Kitchen, Pantry

Patio And Porch Features: Deck, Patio

Cooling: Central Air

Fees & Taxes

Tax Assessed Value: \$132,903

Tax Year: 2025

Tax Annual Amount: \$3,710

Call us now



Phone: (231)730-8781

Email: tuckerbennerteam@gmail.com

Address: 2747 Lakeshore Drive, Twin Lake, MI 49457



School Information

High School District: Hudsonville

Miscellaneous

Road Surface Type: Paved

CrossStreet: 48th Ave & Sheldon Dr

Listing Terms: Cash, FHA, VA Loan, Conventional

Call us now



Phone: (231)730-8781

Email: tuckerbennerteam@gmail.com

Address: 2747 Lakeshore Drive, Twin Lake, MI 49457

