

470, SHERIDAN, MUSKEGON, MI, 49442

https://tuckerbenner.com

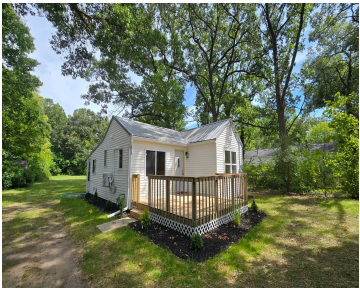

This pretty Orchard View home has been renovated & remodeled to ensure it’s new owner has a worry free & turn key move in! Updates include, but not limited to: All new electric, plumbing, appliances, A/C, flooring, doors & the list goes on & on. The kitchen is brand new with tiled backsplash, upgraded sink, [...]

- 2 beds
- 1 bath
- Single Family Residence
- Residential
- Active
- 860 sq ft

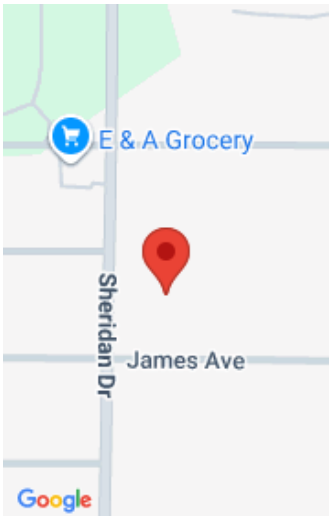

Call us now

Phone: (231)730-8781
Email: tuckerbennerteam@gmail.com
Address: 2747 Lakeshore Drive, Twin Lake, MI 49457

Basics

Category: Residential

Status: Active

Bathrooms: 1 bath

Lot size: 0.45 sq ft

Bathrooms Full: 1

Rooms Total: 6

Type: Single Family Residence

Bedrooms: 2 beds

Area: 860 sq ft

Year built: 1940

Lot Size Acres: 0.45 acres

County: Muskegon

Building Details

Building Area Total: 860 sq ft

Architectural Style: Ranch

Heating: Forced Air

Roof: Metal

Construction Materials: Vinyl Siding

Sewer: Public, None

Stories: 1

Basement: Crawl Space

Amenities & Features

Laundry Features: In Bathroom

Utilities: Natural Gas Connected

WaterSource: Public

Interior Features: Eat-in Kitchen

Window Features: Replacement

Flooring: Vinyl

Fencing: Fenced Back, Chain Link, Other

Appliances: Dishwasher, Microwave, Oven, Refrigerator

Lot Features: Level

Patio And Porch Features: Deck

Fees & Taxes

Tax Assessed Value: \$45,700

Tax Annual Amount: \$1,170

Tax Year: 2024

Call us now



School Information

High School District: Orchard View

Miscellaneous

Road Surface Type: Paved

CrossStreet: Marquette & Jones

Listing Terms: Cash, FHA, VA Loan, MSHDA, Conventional

Call us now