

# 4700, NANTUCKET DR., JACKSON, MI, 49201

<https://tuckerbenner.com>

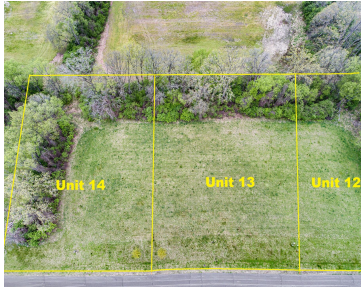
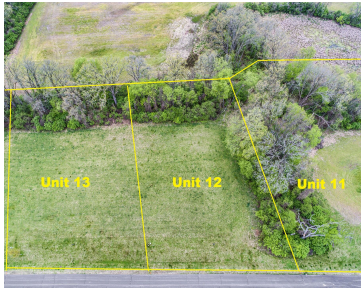

Looking for the ideal building experience? Look no further than LOT 13. Featuring Gas, Electric, Water, Sewer AND Telephone/Cable service ALL ON SITE, this 1.15 acre lot is truly the easiest place to build. You deserve peace of mind as you complete your next home. This pristine development has deed restrictions that will protect your [...]

- 0 baths
- Lot
- Land
- Active



## Basics

**Category:** Land

**Status:** Active

**Lot size:** 1.15 sq ft

**Lot Size Acres:** 1.15 acres

**Type:** Lot

**Bathrooms:** 0 baths

**Subdivision Name:** Windemere

**County:** Jackson



### Call us now

Phone: (231)730-8781  
 Email: [tuckerbennerteam@gmail.com](mailto:tuckerbennerteam@gmail.com)  
 Address: 2747 Lakeshore Drive, Twin Lake, MI 49457



---

## Amenities & Features

**Lot Features:** Buildable, Cleared, Site Condo

---

## Fees & Taxes

**Tax Assessed Value:** \$5,167

**Association Fee:** \$400

**Tax Annual Amount:** \$282.11

**Association Fee Frequency:** Annually

**Tax Year:** 2021

---

## School Information

**High School District:** Jackson

---

## Miscellaneous

**Road Surface Type:** Paved

**Listing Terms:** Cash, Conventional

**CrossStreet:** Vrooman Rd.



### Call us now

Phone: (231)730-8781

Email: [tuckerbennerteam@gmail.com](mailto:tuckerbennerteam@gmail.com)

Address: 2747 Lakeshore Drive, Twin Lake, MI 49457

