

4703, 4703 SAWGRASS DRIVE WEST, ANN ARBOR, MI, 48108
<https://tuckerbenner.com>

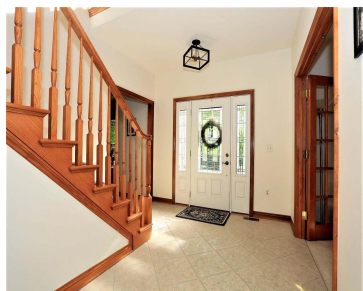

Located on the 14th fairway, this sprawling 4 bdrm home in Stonebridge features a spacious kitchen w/ large eating area & doorway to custom brick paver patio overlooking golf course where trees & pond offer privacy. Large family room with gas fireplace and formal living & dining rooms feature bay windows. Light filled first floor [...]

- 4 beds
- 3 baths
- Single Family Residence
- Residential
- Active
- 2941 sq ft

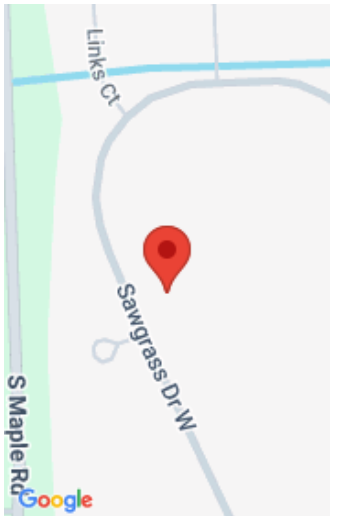

Call us now

Phone: (231)730-8781
Email: tuckerbennerteam@gmail.com
Address: 2747 Lakeshore Drive, Twin Lake, MI 49457



Basics

Category: Residential
Status: Active
Bathrooms: 3 baths
Lot size: 0.33 sq ft
Subdivision Name: The Links at Stonebridge
Lot Size Acres: 0.33 acres
County: Washtenaw

Type: Single Family Residence
Bedrooms: 4 beds
Area: 2941 sq ft
Year built: 2000
Bathrooms Full: 2
Rooms Total: 10
Bathrooms Half: 1

Building Details

Building Area Total: 2941 sq ft
Architectural Style: Colonial
Heating: Forced Air
Roof: Shingle

Construction Materials: Brick
Sewer: Public
Stories: 2
Basement: Full

Amenities & Features

Laundry Features: Electric Dryer Hookup, Gas Dryer Hookup, In Hall, Laundry Room, Main Level, Sink, Washer Hookup
Utilities: Natural Gas Connected, Cable Connected, High-Speed Internet
Parking Features: Garage Faces Side, Garage Door Opener, Attached
Garage Spaces: 3.5
Appliances: Dishwasher, Disposal, Dryer, Microwave, Oven, Range, Refrigerator, Washer
Lot Features: Golf Community
Spa Features: Whirlpool Tub
Fireplaces Total: 1

Flooring: Carpet, Ceramic Tile
Association Amenities: Beach Area, Playground, Tennis Court(s), Trail(s)
Fireplace Features: Family Room, Gas Log
WaterSource: Public
Interior Features: Ceiling Fan(s), Garage Door Opener, Center Island, Eat-in Kitchen
Window Features: Screens, Insulated Windows, Bay/Bow, Garden Window
Patio And Porch Features: Patio, Porch(es)
Cooling: Central Air

Call us now



Fees & Taxes

Tax Assessed Value: \$301,787
Association Fee: \$1,300
Tax Annual Amount: \$11,958

Association Fee Frequency: Annually
Tax Year: 2025
Association Fee Includes: Trash

School Information

High School District: Saline
Middle Or Junior School: Saline Middle School

HighSchool: Saline High School
Elementary School: Harvest Elementary School

Miscellaneous

Road Surface Type: Paved
CrossStreet: Maple Rd and Stonebridge
Listing Terms: Cash, Conventional

Call us now

 Phone: (231)730-8781
Email: tuckerbennerteam@gmail.com
Address: 2747 Lakeshore Drive, Twin Lake, MI 49457

