

4711, SCOTTDALE, ST. JOSEPH, MI, 49085

<https://tuckerbenner.com>

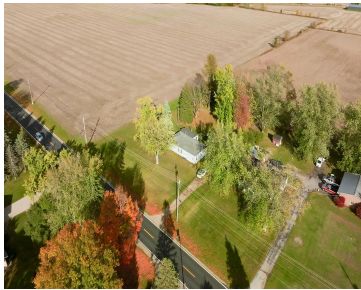

Ranch Home with 12 Acres of Prime Development Land Located in the highly visible M-139 / Marquette Woods / Scottdale Road corridor, this four-bedroom, two-bath ranch offers a home for those that want to make it their own with VERY good potential. The home features a practical floor plan ideal for an easy living lifestyle [...]

- 4 beds
- 2 baths
- Single Family Residence
- Residential
- Active
- 1632 sq ft



Basics

Call us now



Phone: (231)730-8781
Email: tuckerbennerteam@gmail.com
Address: 2747 Lakeshore Drive, Twin Lake, MI 49457



Category: Residential

Status: Active

Bathrooms: 2 baths

Lot size: 12 sq ft

Bathrooms Full: 2

Rooms Total: 7

Type: Single Family Residence

Bedrooms: 4 beds

Area: 1632 sq ft

Year built: 1950

Lot Size Acres: 12 acres

County: Berrien

Building Details

Building Area Total: 1632 sq ft

Architectural Style: Ranch

Heating: Forced Air

Roof: Composition, Shingle

Construction Materials: Aluminum Siding

Sewer: Septic Tank

Stories: 1

Basement: Crawl Space

Amenities & Features

Laundry Features: In Hall

Utilities: Natural Gas Available, Electricity Available, Cable Available, Natural Gas Connected

Garage Spaces: 1

Appliances: Dryer, Oven, Range, Washer

Lot Features: Level, Tillable

Patio And Porch Features: 3 Season Room, Enclosed

Flooring: Wood

Parking Features: Detached

WaterSource: Well

Interior Features: Eat-in Kitchen

Window Features: Storms, Screens

Fees & Taxes

Tax Assessed Value: \$90,103

Tax Annual Amount: \$2,212

Tax Year: 2024

School Information

Call us now



Phone: (231)730-8781

Email: tuckerbennerteam@gmail.com

Address: 2747 Lakeshore Drive, Twin Lake, MI 49457



High School District: St. Joseph

Miscellaneous

Road Surface Type: Paved

CrossStreet: Marquette Woods

Listing Terms: Cash, Conventional

Call us now



Phone: (231)730-8781

Email: tuckerbennerteam@gmail.com

Address: 2747 Lakeshore Drive, Twin Lake, MI 49457

