

4712, LAKESHORE LOT #11, MEARS, MI, 49436

https://tuckerbenner.com

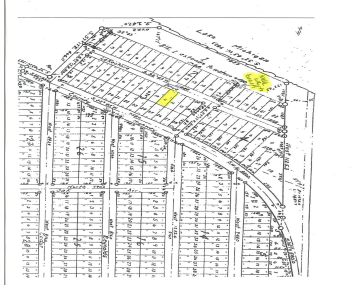

Build your dream house or cottage with a beautiful Lake Michigan view. This awesome lot comes with deeded access to over 700' of private Lake Michigan white sandy beach frontage. The Lake Michigan Shores Association beach access is just steps away from your lot. Set in a wooded neighborhood just off of Range Rd, in [...]

- 0 baths
- Lot
- Land
- Active



Basics

Category: Land

Status: Active

Lot size: 0.14 sq ft

Lot Size Acres: 0.14 acres

Type: Lot

Bathrooms: 0 baths

Subdivision Name: Lake Michigan Shores

County: Oceana



Call us now

Phone: (231)730-8781
 Email: tuckerbennerteam@gmail.com
 Address: 2747 Lakeshore Drive, Twin Lake, MI 49457



Building Details

Current Use: Recreational

Amenities & Features

Utilities: Phone Available, None

Waterfront Features: Lake

Association Amenities: Beach Area

Lot Features: Level, Buildable, Recreational

Fees & Taxes

Tax Assessed Value: \$7,968

Tax Annual Amount: \$354.46

Tax Year: 2023

School Information

High School District: Hart

Miscellaneous

Road Surface Type: Paved

Listing Terms: Cash, Conventional

CrossStreet: Range



Call us now

Phone: (231)730-8781

Email: tuckerbennerteam@gmail.com

Address: 2747 Lakeshore Drive, Twin Lake, MI 49457

