

4716, LEXINGTON, PORTAGE, MI, 49002

https://tuckerbenner.com

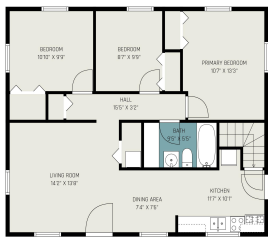

Charming and affordable Portage home with peaceful creek views right in your backyard! This cozy property offers a quiet setting while still being conveniently located near shopping, restaurants, parks, and schools. Enjoy the sound of the creek and the privacy of the outdoor space, perfect for relaxing evenings or entertaining guests. Bring your vision and [...]

- 3 beds
- 1 bath
- Single Family Residence
- Residential
- Active
- 952 sq ft



Basics

Call us now

Phone: (231)730-8781
 Email: tuckerbennerteam@gmail.com
 Address: 2747 Lakeshore Drive, Twin Lake, MI 49457



Category: Residential

Status: Active

Bathrooms: 1 bath

Lot size: 0.24 sq ft

Bathrooms Full: 1

Rooms Total: 6

Type: Single Family Residence

Bedrooms: 3 beds

Area: 952 sq ft

Year built: 1961

Lot Size Acres: 0.24 acres

County: Kalamazoo

Building Details

Building Area Total: 952 sq ft

Architectural Style: Ranch

Heating: Forced Air

Roof: Metal

Construction Materials: Aluminum Siding

Sewer: Public

Stories: 1

Basement: Full

Amenities & Features

Laundry Features: In Basement, Sink

Utilities: Cable Connected

Waterfront Features: Stream/Creek

WaterSource: Public

Lot Features: Level

Flooring: Carpet, Linoleum, Wood

Parking Features: Detached

Garage Spaces: 2

Appliances: Dryer, Oven, Range, Refrigerator, Washer

Fees & Taxes

Tax Assessed Value: \$50,619

Tax Annual Amount: \$2,234.87

Tax Year: 2026

School Information

High School District: Portage

Call us now



Phone: (231)730-8781

Email: tuckerbennerteam@gmail.com

Address: 2747 Lakeshore Drive, Twin Lake, MI 49457



Miscellaneous

Road Surface Type: Paved

CrossStreet: Meredith & Bedford

Listing Terms: Cash, FHA, VA Loan, MSHDA, Conventional

Call us now



Phone: (231)730-8781

Email: tuckerbennerteam@gmail.com

Address: 2747 Lakeshore Drive, Twin Lake, MI 49457

