

472, EVERGREEN, WHITE CLOUD, MI, 49349

https://tuckerbenner.com

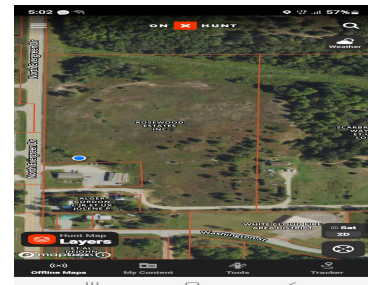

An investment opportunity for commercial acreage! A large parcel of property, 17.5 ac, ideal for development both as commercial and residential, with frontage on state highway M-37, and along Clinton Lane just behind Five Cap office. Splits available if buyer wishes to do so. Located just north of City of White Cloud, and just into [...]

- 0 baths
- Acreage
- Land
- Active

Basics

Category: Land

Status: Active

Lot size: 17.93 sq ft

County: Newaygo

Type: Acreage

Bathrooms: 0 baths

Lot Size Acres: 17.93 acres



Call us now

Phone: (231)730-8781
 Email: tuckerbennerteam@gmail.com
 Address: 2747 Lakeshore Drive, Twin Lake, MI 49457



Building Details

Current Use: Recreational

Amenities & Features

Utilities: None Connected, Phone Available, Electric Available

Lot Features: Rolling Hills, Buildable, Cleared, Recreational

Fees & Taxes

Tax Assessed Value: \$18,849

Tax Year: 2023

Tax Annual Amount: \$910

School Information

High School District: White Cloud

Miscellaneous

Road Surface Type: Paved, Unimproved **CrossStreet:** Evergreen & Clinton Ln.

Listing Terms: Cash, Conventional



Call us now

Phone: (231)730-8781

Email: tuckerbennerteam@gmail.com

Address: 2747 Lakeshore Drive, Twin Lake, MI 49457

