

# 4745, NAPIER, PLYMOUTH, MI, 48170

<https://tuckerbenner.com>

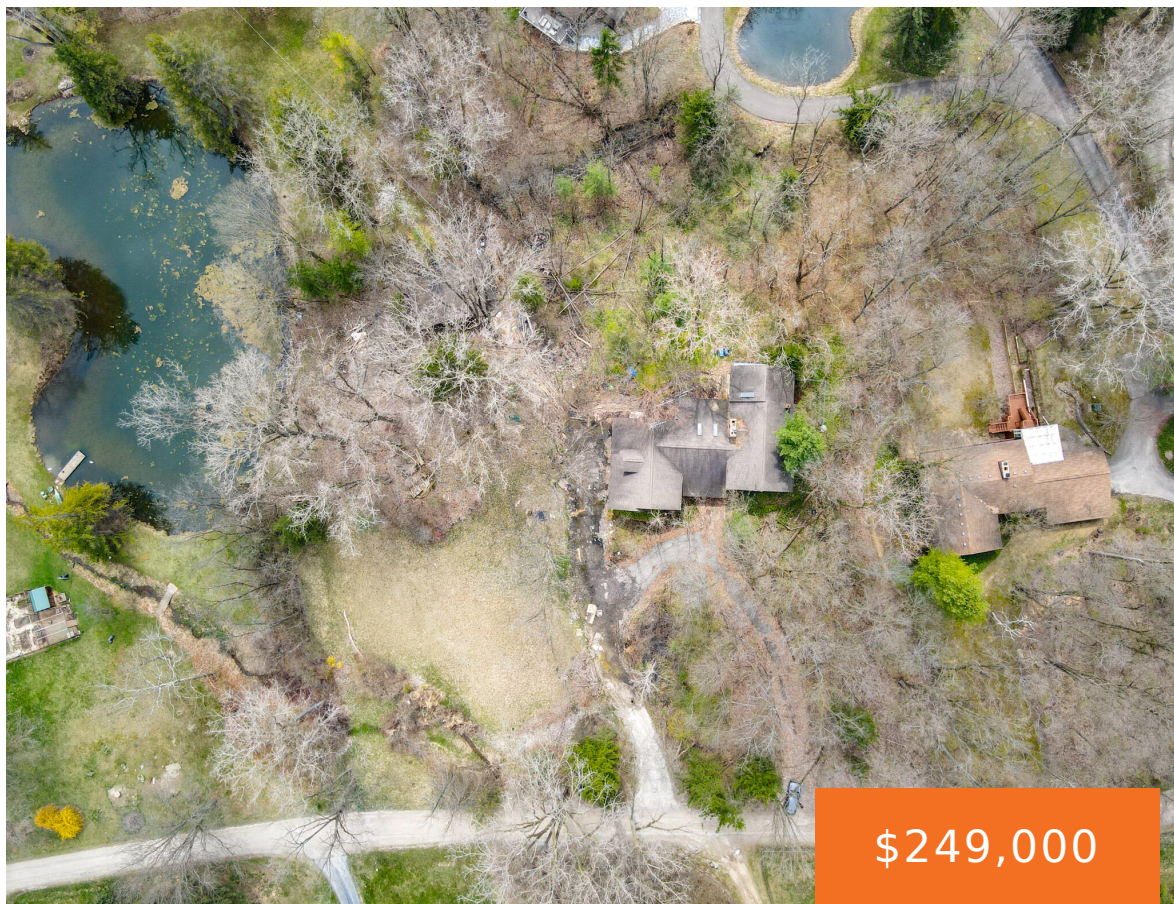

Located within the highly sought-after Plymouth-Canton School District, known for its academic excellence and vibrant community, this lot offers a truly special opportunity to build in one of the area’s most desirable neighborhoods. Just minutes from lively Downtown Plymouth, you’ll enjoy convenient access to charming boutiques, cafés, award-winning restaurants, the historic Kellogg Park, the local [...]

- 0 baths
- Acreage
- Land
- Active

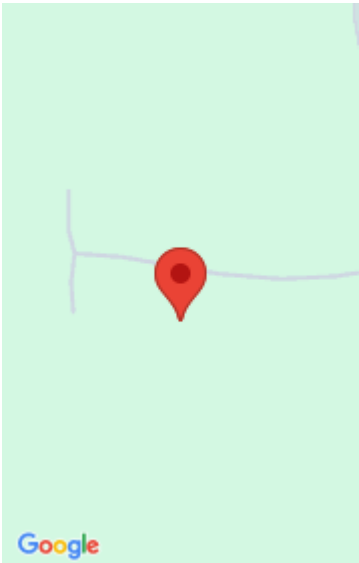

---

# Basics

**Category:** Land

**Status:** Active

**Lot size:** 1.8 sq ft

**County:** Washtenaw

**Type:** Acreage

**Bathrooms:** 0 baths

**Lot Size Acres:** 1.8 acres

---

# Building Details

**Sewer:** Septic Tank

---

# Amenities & Features

**Utilities:** Natural Gas Available, Electricity Available, None

**WaterSource:** Well

---

# Fees & Taxes

**Tax Assessed Value:** \$231,178

**Tax Year:** 2025

**Tax Annual Amount:** \$8,175

---

# School Information

**High School District:** Plymouth-Canton

---

# Miscellaneous

**CrossStreet:** Plymouth Road and Napier Road

**Listing Terms:** Cash

Call us now