

4750, RIDGE, MEARS, MI, 49436

https://tuckerbenner.com



\$74,900

Three Wooded building sites just a short walk from your deeded Lake Michigan access. Enjoy a wide, sandy beach where you can relax, listen to the waves, and take in those iconic Lake Michigan sunsets. This location sits perfectly between Silver Lake and Pentwater, offering easy access to both communities. These lots have already been [...]

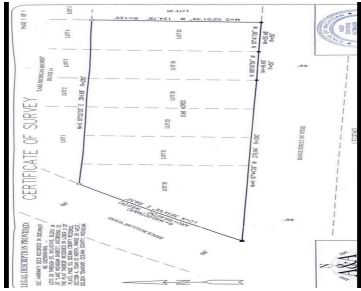

- 0 baths
- Lot
- Land
- Active

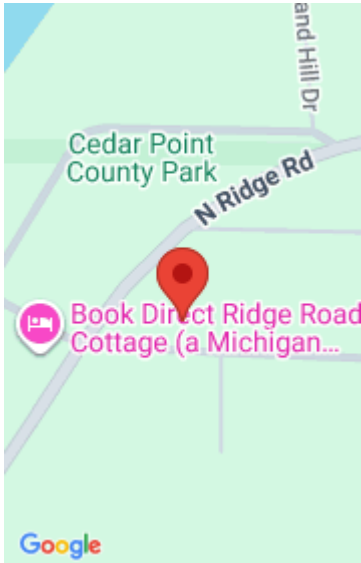

Call us now

Phone: (231)730-8781
 Email: tuckerbennerteam@gmail.com
 Address: 2747 Lakeshore Drive, Twin Lake, MI 49457



Basics

Category: Land

Status: Active

Lot size: 0.43 sq ft

Lot Size Acres: 0.43 acres

Type: Lot

Bathrooms: 0 baths

Subdivision Name: Lake MI Shores

County: Oceana

Amenities & Features

Utilities: Electricity Available, None

Waterfront Features: Lake

Association Amenities: Beach Area

Lot Features: Buildable, Wooded

Fees & Taxes

Tax Assessed Value: \$5,881

Tax Year: 2025

School Information

High School District: Hart

Miscellaneous

Road Surface Type: Unimproved

Listing Terms: Cash, Conventional

CrossStreet: N Ridge Rd

Call us now



Phone: (231)730-8781

Email: tuckerbennerteam@gmail.com

Address: 2747 Lakeshore Drive, Twin Lake, MI 49457

