

4767, JEFFRIES, DETROIT, MI, 48208

https://tuckerbenner.com

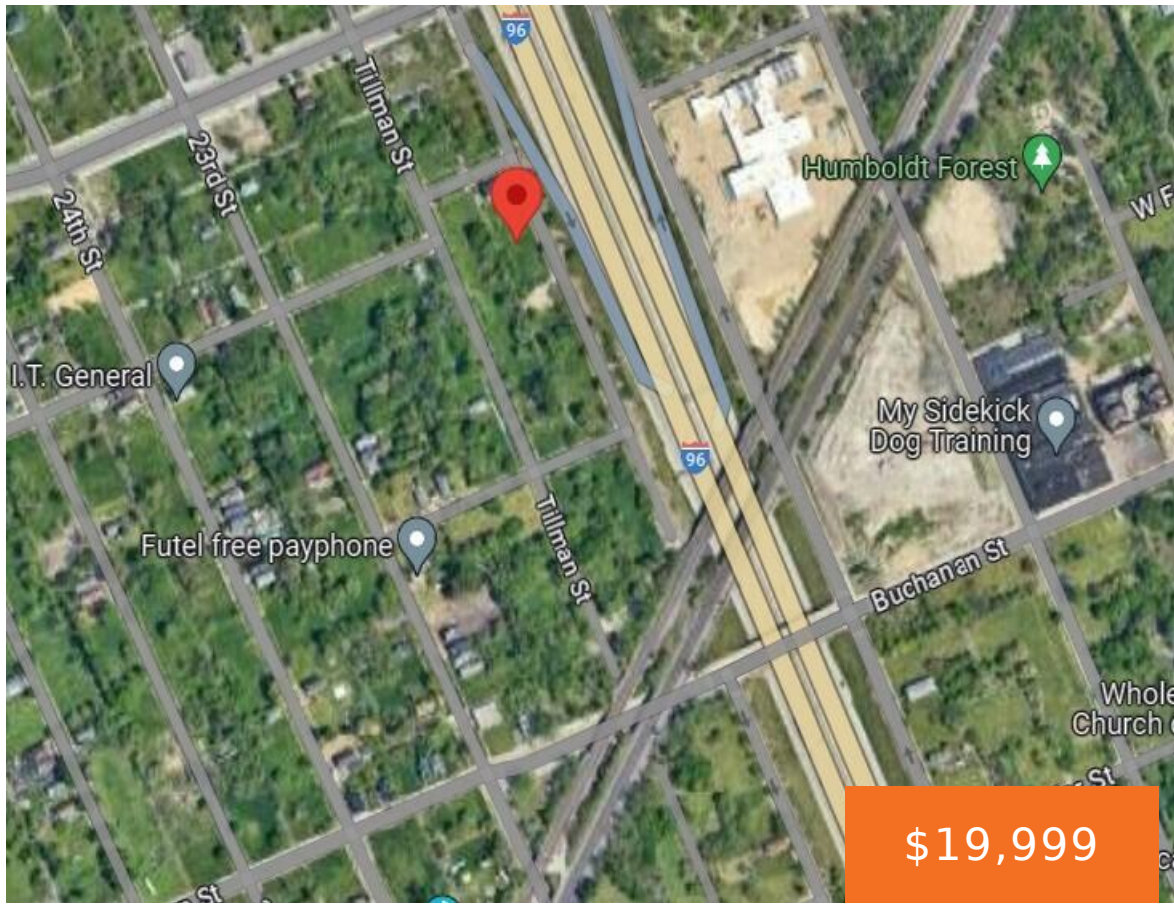

\$19,999

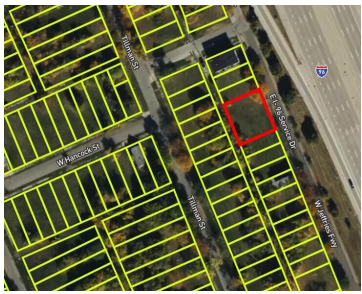

This lot is located in the Chadsey Condon neighborhood. It is at the Northern end of Southwest Detroit, close to Downtown, I-96, I-75, The Lodge and The Southfield Freeway. The area offers shopping, restaurants and cultural centers.

- 0 baths
- Lot
- Land
- Active



Basics

Category: Land

Status: Active

Lot size: 0.17 sq ft

County: Wayne

Type: Lot

Bathrooms: 0 baths

Lot Size Acres: 0.17 acres

Call us now



Phone: (231)730-8781
 Email: tuckerbennerteam@gmail.com
 Address: 2747 Lakeshore Drive, Twin Lake, MI 49457



Building Details

Sewer: Public Sewer

Current Use: Residential

Amenities & Features

Utilities: Natural Gas Available, Electricity Available, None

Fees & Taxes

Tax Assessed Value: \$250

Tax Year: 2024

Tax Annual Amount: \$161.61

School Information

High School District: Detroit

Miscellaneous

Road Surface Type: Paved

CrossStreet: W Warren and Jeffries Svc Dr

Listing Terms: Cash, Contract

Call us now



Phone: (231)730-8781

Email: tuckerbennerteam@gmail.com

Address: 2747 Lakeshore Drive, Twin Lake, MI 49457

