

478, LAKE MICHIGAN, GRAND RAPIDS, MI, 49534

<https://tuckerbenner.com>

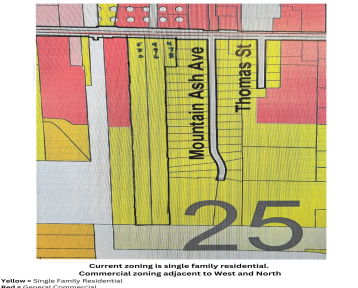
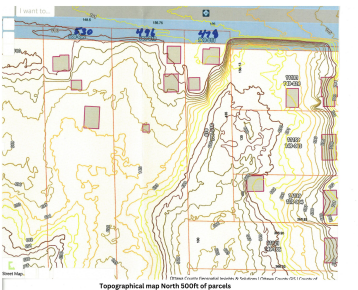
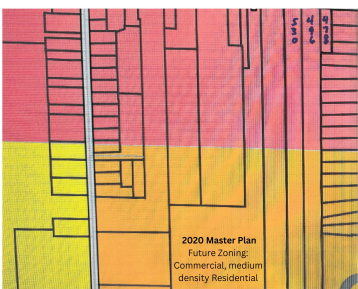

Hard to find 19+ acres of land available on busy Lake Michigan Dr in Tallmadge Township. Currently zoned residential, the township master plan calls for rezoning to commercial/multi-family. Opportunity abounds!

- 0 baths
- Acreage
- Land
- Active



Call us now



Phone: (231)730-8781
Email: tuckerbennerteam@gmail.com
Address: 2747 Lakeshore Drive, Twin Lake, MI 49457



Basics

Category: Land

Status: Active

Lot size: 19.11 sq ft

County: Ottawa

Type: Acreage

Bathrooms: 0 baths

Lot Size Acres: 19.11 acres

Amenities & Features

Utilities: Storm Sewer, Water Available, Sewer Available, Broadband, Water Connected, Sewer Connected, Electricity Connected

Fees & Taxes

Tax Assessed Value: \$211,186

Tax Year: 2024

Tax Annual Amount: \$7,505

School Information

High School District: Grandville

Miscellaneous

CrossStreet: Lake Michigan Dr & 8th Ave

Listing Terms: Cash, Conventional

Call us now



Phone: (231)730-8781

Email: tuckerbennerteam@gmail.com

Address: 2747 Lakeshore Drive, Twin Lake, MI 49457

