

4786, BONNIE, GRAND RAPIDS, MI, 49508

<https://tuckerbenner.com>

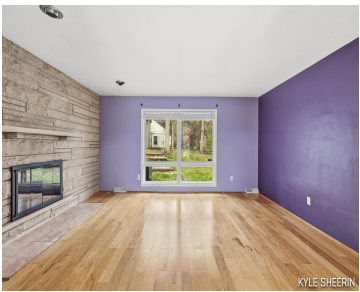

Mid-century charm in a classic Kentwood neighborhood. This home has five bedrooms, three updated full bathrooms, plus a massive den or office right off the front door. On the main floor there is an ensuite primary, two additional bedrooms, and a second full bathroom. Want a fireplace? This home has three of them! Main floor [...]

- 5 beds
- 3 baths
- Single Family Residence
- Residential
- Active
- 3310 sq ft



Basics

Call us now

Phone: (231)730-8781
Email: tuckerbennerteam@gmail.com
Address: 2747 Lakeshore Drive, Twin Lake, MI 49457



Category: Residential

Status: Active

Bathrooms: 3 baths

Lot size: 0.28 sq ft

Bathrooms Full: 3

Rooms Total: 8

Type: Single Family Residence

Bedrooms: 5 beds

Area: 3310 sq ft

Year built: 1962

Lot Size Acres: 0.28 acres

County: Kent

Building Details

Building Area Total: 1780 sq ft

Architectural Style: Mid-Century Modern, Ranch

Heating: Forced Air

Roof: Shingle

Construction Materials: Brick

Sewer: Public

Stories: 1

Basement: Daylight, Full

Amenities & Features

Laundry Features: Laundry Room, Main Level

Utilities: Phone Connected, Natural Gas Connected, Cable Connected, Storm Sewer, High-Speed Internet

Parking Features: Garage Faces Side, Garage Door Opener, Attached

Garage Spaces: 2

Appliances: Dishwasher, Disposal, Dryer, Microwave, Oven, Refrigerator, Washer

Lot Features: Corner Lot, Recreational, Sidewalk

Patio And Porch Features: Covered, Patio, Porch(es), Terrace

Cooling: Central Air

Flooring: Stone, Tile, Vinyl, Wood

Fencing: Fenced Back, Front Yard, Full, Wrought Iron

Fireplace Features: Den, Family Room, Gas Log, Living Room

WaterSource: Public

Interior Features: Garage Door Opener, Wet Bar, Eat-in Kitchen, Pantry

Window Features: Replacement, Insulated Windows, Window Treatments

Fireplaces Total: 3

Fees & Taxes

Call us now



Phone: (231)730-8781

Email: tuckerbennerteam@gmail.com

Address: 2747 Lakeshore Drive, Twin Lake, MI 49457



Tax Assessed Value: \$158,876

Tax Year: 2025

Tax Annual Amount: \$9,181

School Information

High School District: Kentwood

HighSchool: East Kentwood High School

Middle Or Junior School: Valleywood
Middle School

Elementary School: Meadowlawn Elementary
School

Miscellaneous

Road Surface Type: Paved

CrossStreet: 48th and Eastern

Listing Terms: Cash, FHA, VA Loan, MSHDA, Conventional

Call us now



Phone: (231)730-8781

Email: tuckerbennerteam@gmail.com

Address: 2747 Lakeshore Drive, Twin Lake, MI 49457

