

4796, 90TH, EVART, MI, 49631

https://tuckerbenner.com

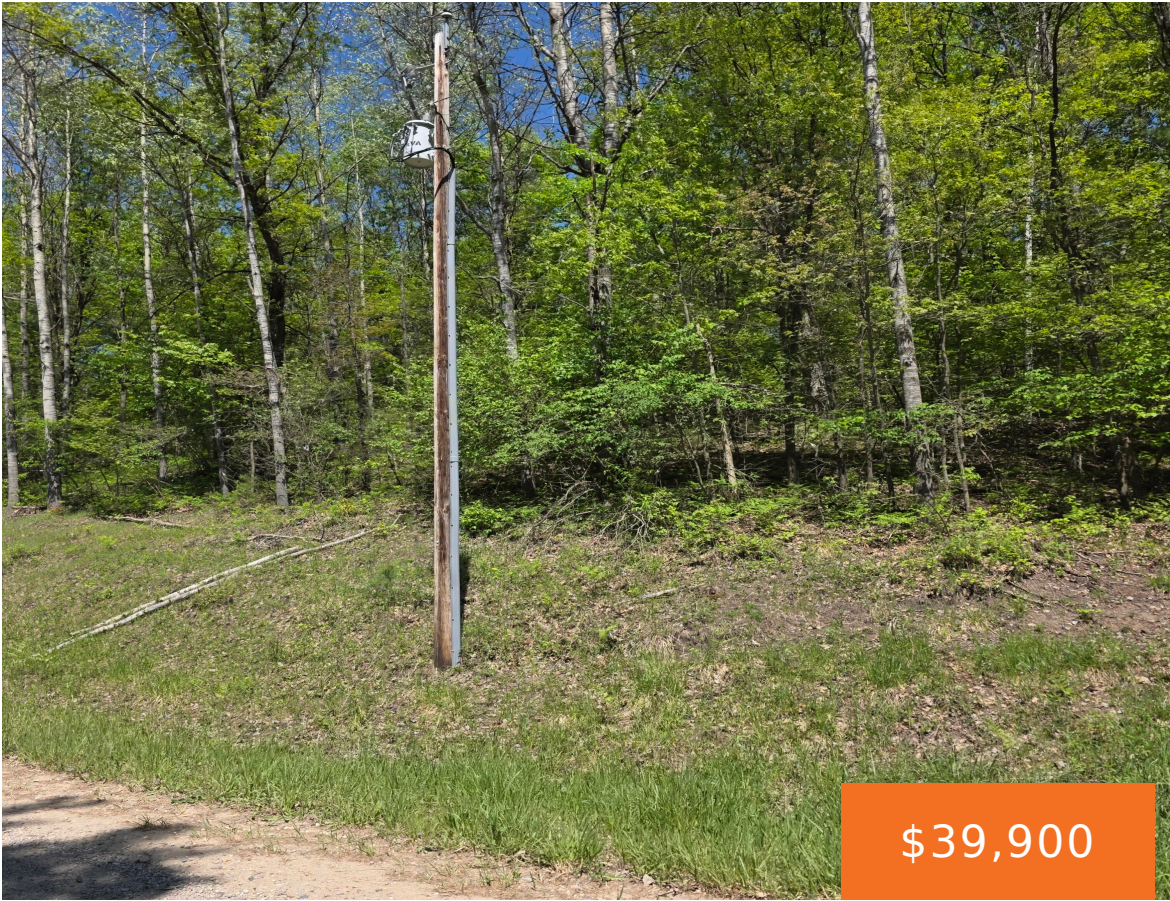

\$39,900



What a nice little town to call home! Great wooded building site, 1.58 acres with clearing for camper and power on site. (Camper not included) Just about a mile to the grand Muskegon River for kayaking and some of the best fishing the Midwest has to offer. Camp, ride your toys, fish, hunt—you can do [...]

- 0 baths
- Acreage
- Land
- Active



Basics

Category: Land

Status: Active

Lot size: 1.58 sq ft

County: Osceola

Type: Acreage

Bathrooms: 0 baths

Lot Size Acres: 1.58 acres

Call us now



Phone: (231)730-8781

Email: tuckerbennerteam@gmail.com

Address: 2747 Lakeshore Drive, Twin Lake, MI 49457



Building Details

Current Use: Residential, Recreational

Amenities & Features

Utilities: Electricity Available, Electricity Connected **Waterfront Features:** River

Lot Features: Buildable, Recreational, Wooded

Fees & Taxes

Tax Assessed Value: \$2,886

Tax Year: 2025

Tax Annual Amount: \$133

School Information

High School District: Evert

Miscellaneous

CrossStreet: River Rd

Listing Terms: Cash, Conventional

Call us now



Phone: (231)730-8781

Email: tuckerbennerteam@gmail.com

Address: 2747 Lakeshore Drive, Twin Lake, MI 49457

