

48, COURT, PONTIAC, MI, 48342  
<https://tuckerbenner.com>

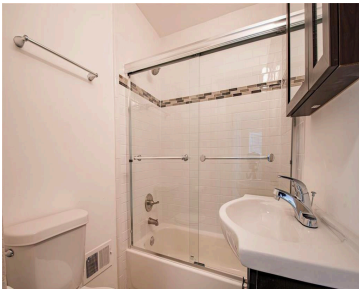

- 2 beds
- 1 bath
- Single Family Residence
- Residential
- Active
- 883 sq ft



Basics



**Call us now**  
Phone: (231)730-8781  
Email: [tuckerbennerteam@gmail.com](mailto:tuckerbennerteam@gmail.com)  
Address: 2747 Lakeshore Drive, Twin Lake, MI 49457



**Category:** Residential

**Status:** Active

**Bathrooms:** 1 bath

**Lot size:** 0.32 sq ft

**Bathrooms Full:** 1

**Rooms Total:** 5

**Type:** Single Family Residence

**Bedrooms:** 2 beds

**Area:** 883 sq ft

**Year built:** 1952

**Lot Size Acres:** 0.32 acres

**County:** Oakland

## Building Details

**Building Area Total:** 883 sq ft

**Architectural Style:** Ranch

**Heating:** Forced Air

**Roof:** Asphalt

**Construction Materials:** Vinyl Siding

**Sewer:** Public

**Stories:** 1

**Basement:** Full

## Amenities & Features

**Laundry Features:** In Basement

**Utilities:** Cable Connected, High-Speed Internet

**Fireplace Features:** Living Room

**WaterSource:** Public

**Interior Features:** Ceiling Fan(s)

**Window Features:** Screens, Insulated Windows

**Fireplaces Total:** 1

**Flooring:** Carpet, Laminate

**Parking Features:** Garage Faces Front, Attached

**Garage Spaces:** 1

**Appliances:** Dishwasher, Microwave, Range, Refrigerator

**Lot Features:** Level, Sidewalk

**Patio And Porch Features:** Covered

## Fees & Taxes

**Tax Assessed Value:** \$51,520

**Tax Year:** 2024

**Tax Annual Amount:** \$1,200



**Call us now**

Phone: (231)730-8781

Email: tuckerbennerteam@gmail.com

Address: 2747 Lakeshore Drive, Twin Lake, MI 49457



---

## School Information

**High School District:** Pontiac

**HighSchool:** Pontiac High School

---

## Miscellaneous

**Road Surface Type:** Paved

**CrossStreet:** University Drive

**Listing Terms:** Cash, FHA, VA Loan, Conventional



### Call us now

Phone: (231)730-8781

Email: [tuckerbennerteam@gmail.com](mailto:tuckerbennerteam@gmail.com)

Address: 2747 Lakeshore Drive, Twin Lake, MI 49457

