

48, ELMHURST, GRAND RAPIDS, MI, 49506

https://tuckerbenner.com

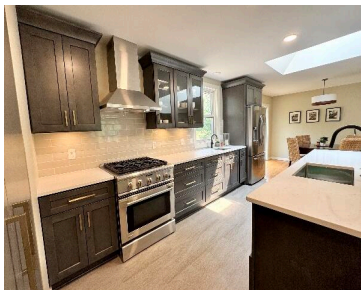
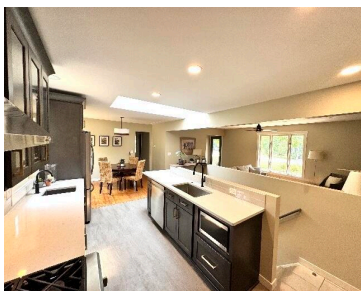

Exceptional ranch home located in the desirable "Golden Triangle" where EGR schools meet Grand Rapids Township taxes. Renovations include kitchen with quartz counters, dual sinks, ample storage and a professional series gas range. The open floor plan flows seamlessly between kitchen, dining room and living room. Three bedrooms round out the main floor and the [...]

- 3 beds
- 2 baths
- Single Family Residence
- Residential
- Active
- 1744 sq ft

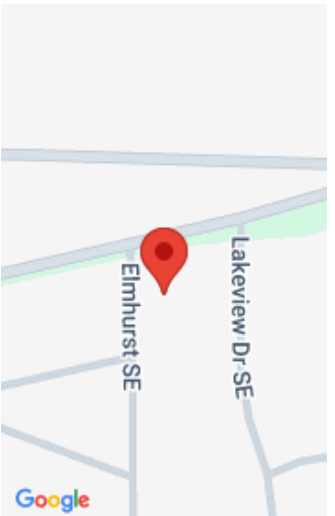

Call us now

Phone: (231)730-8781
Email: tuckerbennerteam@gmail.com
Address: 2747 Lakeshore Drive, Twin Lake, MI 49457

Basics

Category: Residential

Status: Active

Bathrooms: 2 baths

Lot size: 0.26 sq ft

Bathrooms Full: 2

Rooms Total: 8

Type: Single Family Residence

Bedrooms: 3 beds

Area: 1744 sq ft

Year built: 1953

Lot Size Acres: 0.26 acres

County: Kent

Building Details

Building Area Total: 1324 sq ft

Construction Materials: Brick, Vinyl Siding

Architectural Style: Ranch

Sewer: Public

Heating: Forced Air

Stories: 1

Basement: Full

Amenities & Features

Laundry Features: In Basement

Utilities: Natural Gas Connected

Fireplace Features: Family Room, Living Room

WaterSource: Public

Interior Features: Ceiling Fan(s)

Fireplaces Total: 2

Flooring: Tile, Wood

Parking Features: Attached

Garage Spaces: 1

Appliances: Dishwasher, Microwave, Range, Refrigerator

Patio And Porch Features: 3 Season Room, Patio

Cooling: Central Air

Fees & Taxes

Call us now

Tax Assessed Value: \$92,384
Tax Annual Amount: \$8,591

Tax Year: 2024

School Information

High School District: East Grand Rapids

Miscellaneous

Road Surface Type: Paved **CrossStreet:** Robinson Rd and Fulton St
Listing Terms: Cash, Conventional

Call us now

 Phone: (231)730-8781
Email: tuckerbennerteam@gmail.com
Address: 2747 Lakeshore Drive, Twin Lake, MI 49457

