

4811, HILLWAY, ANN ARBOR, MI, 48105

<https://tuckerbenner.com>

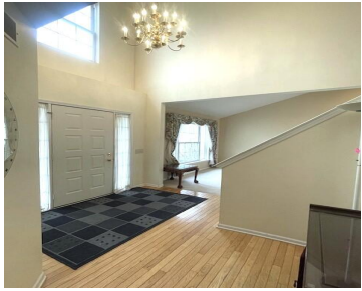

\$3,000



For rent only - Immediate Occupancy Available! Welcome to this beautiful 4 Bedroom, 2.5 Bath Colonial in the desirable Fleming Creek community. Features include two-story foyer, hardwood flooring, spacious living room and dining room. The open kitchen boasts granite counter tops, chef's island, extensive maple cabinets, and stainless steel appliances. Light-filled family room has cozy [...]

- 4 beds
- 3 baths
- Single Family Residence
- Residential Lease
- Active
- 2428 sq ft



Basics



Call us now

Phone: (231)730-8781
Email: tuckerbennerteam@gmail.com
Address: 2747 Lakeshore Drive, Twin Lake, MI 49457



Category: Residential Lease

Status: Active

Bathrooms: 3 baths

Lot size: 0.22 sq ft

Bathrooms Full: 2

County: Washtenaw

Type: Single Family Residence

Bedrooms: 4 beds

Area: 2428 sq ft

Year built: 1994

Lot Size Acres: 0.22 acres

Bathrooms Half: 1

Building Details

Architectural Style: Colonial

Stories: 2

Heating: Forced Air

Basement: Full

Amenities & Features

Laundry Features: Main Level

Garage Spaces: 2

Parking Features: Attached

Cooling: Central Air

Fees & Taxes

Tax Year: 2

School Information

High School District: Ann Arbor

Middle Or Junior School: Clague Middle School

HighSchool: Huron High School

Elementary School: Dr. Martin Luther King Academy

Miscellaneous



Call us now

Phone: (231)730-8781

Email: tuckerbennerteam@gmail.com

Address: 2747 Lakeshore Drive, Twin Lake, MI 49457



CrossStreet: Dixboro Rd & Plymouth Road

Owner Pays:
Association Fees, Taxes

Tenant Pays: Cable/Satellite, Electric, Heat, Internet Access,
Lawn/Yard Care, Sewer, Snow Removal, Water



Call us now

Phone: (231)730-8781

Email: tuckerbennerteam@gmail.com

Address: 2747 Lakeshore Drive, Twin Lake, MI 49457

