

48135, COVINGTON, CANTON, MI, 48187

<https://tuckerbenner.com>

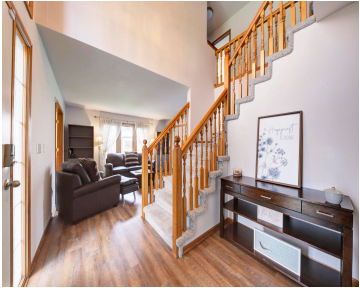

Welcome home will be your first impression when you enter this spacious 5-bedroom, 3 1/2-bath home in the Royal Pointe subdivision. It features a two-story foyer, a first-floor den, great for working from home or studying. Its updates will allow you to move right in: carpet (2019), some paint (2026), roof (2015), low-E glass windows [...]

- 5 beds
- 4 baths
- Single Family Residence
- Residential
- Active
- 3522 sq ft

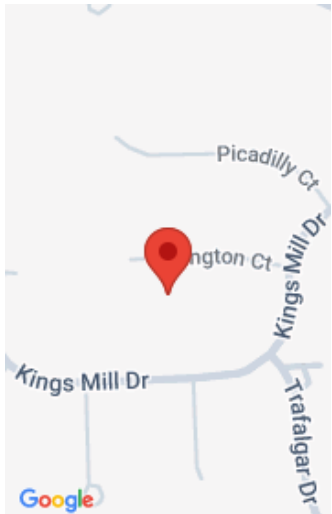

Call us now



Phone: (231)730-8781

Email: tuckerbennerteam@gmail.com

Address: 2747 Lakeshore Drive, Twin Lake, MI 49457



Basics

Category: Residential

Status: Active

Bathrooms: 4 baths

Lot size: 0.29 sq ft

Subdivision Name: Royal Pointe

Lot Size Acres: 0.29 acres

County: Wayne

Type: Single Family Residence

Bedrooms: 5 beds

Area: 3522 sq ft

Year built: 1993

Bathrooms Full: 3

Rooms Total: 6

Bathrooms Half: 1

Building Details

Building Area Total: 2522 sq ft

Architectural Style: Colonial

Heating: Forced Air

Roof: Asphalt

Construction Materials: Brick, Vinyl Siding

Sewer: Public

Stories: 2

Basement: Full

Amenities & Features

Laundry Features: Main Level

Utilities: Cable Connected, High-Speed Internet

Fireplace Features: Family Room

WaterSource: Public

Interior Features: Ceiling Fan(s), Garage Door Opener, Center Island, Eat-in Kitchen, Pantry

Window Features: Replacement, Insulated Windows

Fireplaces Total: 1

Flooring: Carpet, Laminate, Tile, Wood

Parking Features: Garage Faces Side, Garage Door Opener, Attached

Garage Spaces: 3

Appliances: Dishwasher, Disposal, Microwave, Oven, Range, Refrigerator

Lot Features: Cul-De-Sac

Patio And Porch Features: Deck, Patio

Cooling: Central Air

Call us now



Phone: (231)730-8781

Email: tuckerbennerteam@gmail.com

Address: 2747 Lakeshore Drive, Twin Lake, MI 49457



Fees & Taxes

Tax Assessed Value: \$237,934

Association Fee: \$300

Tax Annual Amount: \$9,430

Association Fee Frequency: Annually

Tax Year: 2025

Association Fee Includes: None

School Information

High School District: Plymouth-Canton

Miscellaneous

CrossStreet: Royal Pointe sub to Waddington

Listing Terms: Cash, Conventional

Call us now



Phone: (231)730-8781

Email: tuckerbennerteam@gmail.com

Address: 2747 Lakeshore Drive, Twin Lake, MI 49457

