

4815, HERRINGTON, WEBBERVILLE, MI, 48892

https://tuckerbenner.com

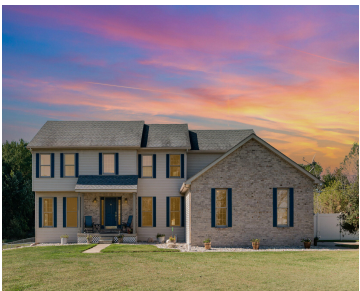

Welcome to the country and this beautiful 2-story colonial nestled on 5 acres, offering 3,698 finished sq ft of living space. This home features 4 spacious bedrooms, 3.5 baths, plus a non-conforming bedroom in the finished basement. The main level showcases an inviting open floor plan, a two-story living room with abundant natural light, a [...]

- 4 beds
- 4 baths
- Single Family Residence
- Residential
- Active
- 3698 sq ft

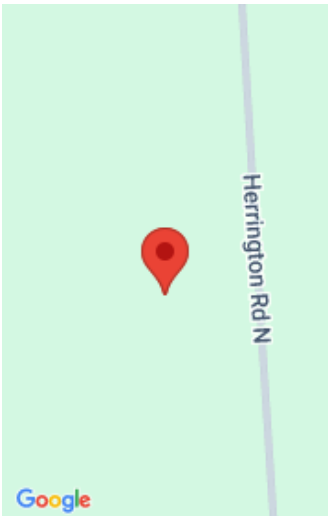

Call us now

Phone: (231)730-8781

Email: tuckerbennerteam@gmail.com

Address: 2747 Lakeshore Drive, Twin Lake, MI 49457



# Basics

**Category:** Residential  
**Status:** Active  
**Bathrooms:** 4 baths  
**Lot size:** 5.07 sq ft  
**Bathrooms Full:** 3  
**Rooms Total:** 11  
**Bathrooms Half:** 1

**Type:** Single Family Residence  
**Bedrooms:** 4 beds  
**Area:** 3698 sq ft  
**Year built:** 1996  
**Lot Size Acres:** 5.07 acres  
**County:** Ingham

# Building Details

**Building Area Total:** 2494 sq ft  
**Architectural Style:** Colonial  
**Heating:** Forced Air  
**Roof:** Asphalt

**Construction Materials:** Vinyl Siding  
**Sewer:** Septic Tank  
**Stories:** 2  
**Basement:** Full, Other, Walk-Out Access

# Amenities & Features

**Laundry Features:** Laundry Room, Main Level  
**Garage Spaces:** 2  
**Fireplaces Total:** 2

**Parking Features:** Garage Faces Side, Detached, Attached  
**WaterSource:** Well  
**Cooling:** Central Air

# Fees & Taxes

**Tax Assessed Value:** \$149,599  
**Tax Annual Amount:** \$6,579

**Tax Year:** 2025

Call us now

---

# School Information

**High School District:** Webberville

---

# Miscellaneous

**CrossStreet:** Sherwood and Herrington    **Listing Terms:** Cash, Rural Development,  
Conventional

**Call us now**