

4823, THOMPSON HEIGHTS, ADRIAN, MI, 49221

https://tuckerbenner.com

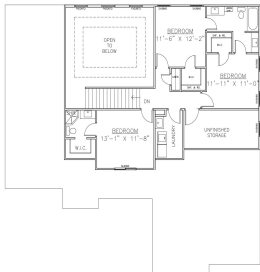
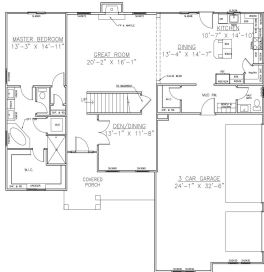

Introducing this stunning new construction two-story home, now available to be built in the highly desirable Lenawee Hills Subdivision on just over half an acre lot! With 2,500 sq ft of thoughtfully designed living space, this home features upgraded finishes throughout and is conveniently located just minutes from Lenawee Christian Schools. Highlights include upgraded tall [...]

- 4 beds
- 4 baths
- Single Family Residence
- Residential
- Active
- 2509 sq ft



Call us now

Phone: (231)730-8781

Email: tuckerbennerteam@gmail.com

Address: 2747 Lakeshore Drive, Twin Lake, MI 49457

Basics

Category: Residential

Status: Active

Bathrooms: 4 baths

Lot size: 0.6 sq ft

Subdivision Name: Lenawee Hills Subdivision

Lot Size Acres: 0.6 acres

County: Lenawee

Type: Single Family Residence

Bedrooms: 4 beds

Area: 2509 sq ft

Year built: 2025

Bathrooms Full: 3

Rooms Total: 14

Bathrooms Half: 1

Building Details

Building Area Total: 2509 sq ft

Construction Materials: Stone, Vinyl Siding

Architectural Style: Traditional

Sewer: Public

Heating: Forced Air

Stories: 2

Roof: Asphalt, Shingle

Basement: Full

Amenities & Features

Laundry Features: Laundry Closet, Laundry Room, Main Level, Upper Level

Flooring: Carpet, Ceramic Tile, Vinyl

Utilities: High-Speed Internet

Parking Features: Attached

Fireplace Features: Gas Log, Living Room

Garage Spaces: 3

WaterSource: Public

Interior Features: Ceiling Fan(s), Center Island, Pantry

Lot Features: Site Condo

Window Features: Low-Emissivity Windows

Patio And Porch Features: Covered, Porch(es)

Fireplaces Total: 1

Cooling: Central Air

Fees & Taxes

Call us now



Tax Assessed Value: \$1

Tax Annual Amount: \$1

Tax Year: 2025

School Information

High School District: Adrian

Miscellaneous

Road Surface Type: Paved

CrossStreet: Lenawee Hills

Listing Terms: Cash, FHA, VA Loan, Rural Development, MSHDA, Conventional

Call us now