

4874, AUSABLE RIVER, WYOMING, MI, 49418

<https://tuckerbenner.com>

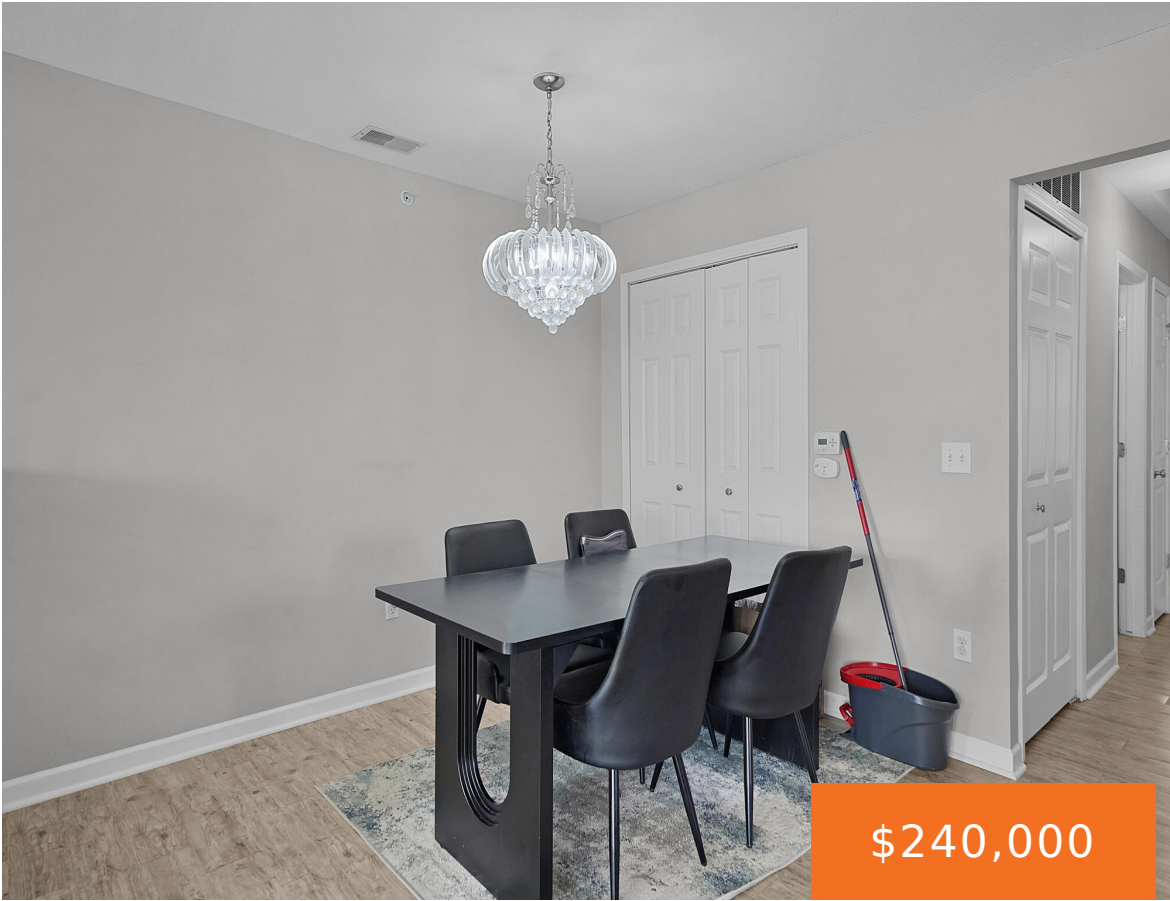

\$240,000



Welcome to this well-kept condo in The Ravines at Rivertown Park, conveniently located near shopping, restaurants, parks, and major highways in Wyoming, Michigan. This 2-bedroom, 2-bath home offers a comfortable layout with bright living spaces, large windows, and an open kitchen with plenty of cabinet and counter space. The upper level includes a spacious living [...]

- 2 beds
- 2 baths
- Condominium
- Residential
- Active
- 1178 sq ft

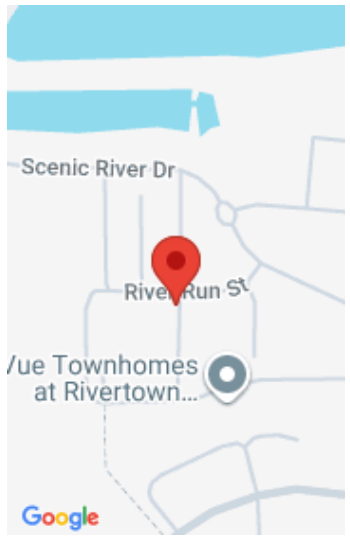

Call us now

Phone: (231)730-8781
Email: tuckerbennerteam@gmail.com
Address: 2747 Lakeshore Drive, Twin Lake, MI 49457



Basics

Category: Residential

Status: Active

Bathrooms: 2 baths

Year built: 2006

Lot Size Acres: 0 acres

County: Kent

Type: Condominium

Bedrooms: 2 beds

Area: 1178 sq ft

Bathrooms Full: 2

Rooms Total: 5

Building Details

Building Area Total: 1058 sq ft

Sewer: Public

Stories: 2

Basement: Other

Construction Materials: Brick, Vinyl Siding

Heating: Forced Air

Roof: Asphalt

Amenities & Features

Laundry Features: Laundry Closet

Garage Spaces: 1

Cooling: Central Air

Parking Features: Attached

WaterSource: Public

Fees & Taxes

Tax Assessed Value: \$114,407 **Association Fee Frequency:** Monthly

Association Fee: \$375 **Tax Year:** 2026

Tax Annual Amount: \$6,636.23 **Association Fee Includes:** Snow Removal, Lawn/Yard Care

School Information

Call us now



Phone: (231)730-8781

Email: tuckerbennerteam@gmail.com

Address: 2747 Lakeshore Drive, Twin Lake, MI 49457



High School District: Grandville

Miscellaneous

CrossStreet: Ivanrest & 52nd **Listing Terms:** Cash, FHA, VA Loan, MSHDA, Conventional

Call us now



Phone: (231)730-8781

Email: tuckerbennerteam@gmail.com

Address: 2747 Lakeshore Drive, Twin Lake, MI 49457

