

4890, M-63, COLOMA, MI, 49038

https://tuckerbenner.com

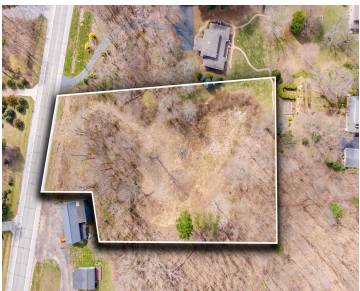

Exceptional 1.82-acre parcel with deeded access to private 100' Lake Michigan Association beach! Build your new dream home in the Pratt Estates. Enjoy the serene surroundings as you stroll along a short scenic path leading directly to the stairs of a wide, sandy beach -perfect for strolls along the unobstructed shoreline. Ideal location nestled between [...]

- 0 baths
- Acreage
- Land
- Active

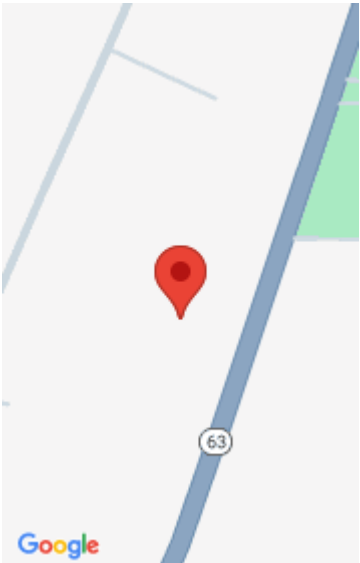

Call us now

Phone: (231)730-8781  
Email: tuckerbennerteam@gmail.com  
Address: 2747 Lakeshore Drive, Twin Lake, MI 49457

# Basics

**Category:** Land

**Status:** Active

**Lot size:** 1.82 sq ft

**Lot Size Acres:** 1.82 acres

**Type:** Acreage

**Bathrooms:** 0 baths

**Subdivision Name:** Pratt Estates

**County:** Berrien

# Building Details

**Current Use:** Recreational

# Amenities & Features

**Utilities:** Natural Gas Available, Electricity Available, Cable Available, Phone Available, None

**Waterfront Features:** Lake

**Association Amenities:** Beach Area, Storage

**Lot Features:** Buildable, Cleared, Wooded

# Fees & Taxes

**Tax Assessed Value:** \$69,195

**Tax Annual Amount:** \$2,874

**Tax Year:** 2024

# School Information

**High School District:** Coloma

# Miscellaneous

Call us now

**Road Surface Type:** Paved

**CrossStreet:** Pier Road

**Listing Terms:** Cash, Conventional

**Call us now**



Phone: (231)730-8781  
Email: tuckerbennerteam@gmail.com  
Address: 2747 Lakeshore Drive, Twin Lake, MI 49457

