

# 4893, WILDWOOD, BRIDGMAN, MI, 49106

<https://tuckerbenner.com>

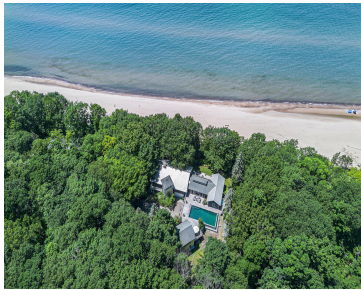

\$4,950,000



Set on 2.2 private acres with 250 feet of frontage on Lake Michigan, this exceptional 8-bed, 7-bath estate by acclaimed architect Paul Konstant offers a refined lakefront lifestyle centered on privacy and effortless entertaining. Thoughtfully oriented, the home captures lake views throughout the main living areas and screened porch, with water views and sunsets carried through [...]

- 8 beds
- 7 baths
- Single Family Residence
- Residential
- Active
- 5235 sq ft



## Basics

### Call us now



Phone: (231)730-8781  
Email: [tuckerbennerteam@gmail.com](mailto:tuckerbennerteam@gmail.com)  
Address: 2747 Lakeshore Drive, Twin Lake, MI 49457



**Category:** Residential

**Status:** Active

**Bathrooms:** 7 baths

**Lot size:** 2.22 sq ft

**Bathrooms Full:** 5

**Rooms Total:** 14

**Bathrooms Half:** 2

**Type:** Single Family Residence

**Bedrooms:** 8 beds

**Area:** 5235 sq ft

**Year built:** 2009

**Lot Size Acres:** 2.22 acres

**County:** Berrien

---

## Building Details

**Building Area Total:** 6435 sq ft **Construction Materials:** HardiPlank Type, Other

**Architectural Style:** Other

**Sewer:** Septic Tank

**Heating:** Forced Air

**Stories:** 2

**Roof:** Metal, Shingle

**Basement:** Partial

---

## Amenities & Features

**Laundry Features:** Laundry Chute, Laundry Room, Sink

**Pool Features:** In Ground

**Parking Features:** Attached

**Waterfront Features:** Lake

**Fireplace Features:** Living Room, Wood Burning

**Garage Spaces:** 2

**WaterSource:** Public

**Appliances:** Dishwasher, Disposal, Dryer, Microwave, Oven, Range, Refrigerator, Washer

**Exterior Features:** Scrn Porch

**Fireplaces Total:** 1

---

## Fees & Taxes

**Tax Assessed Value:** \$961,473 **Association Fee Frequency:** Annually

**Association Fee:** \$1,700

**Tax Year:** 2025

**Tax Annual Amount:** \$28,849

**Association Fee Includes:** Other, Snow Removal

### Call us now



Phone: (231)730-8781

Email: tuckerbennerteam@gmail.com

Address: 2747 Lakeshore Drive, Twin Lake, MI 49457



---

## School Information

**High School District:** Bridgman

---

## Miscellaneous

**CrossStreet:** Red Arrow and Wildwood Dr

**Listing Terms:** Cash, Conventional

### Call us now



Phone: (231)730-8781

Email: [tuckerbennerteam@gmail.com](mailto:tuckerbennerteam@gmail.com)

Address: 2747 Lakeshore Drive, Twin Lake, MI 49457

