

4895, HARVEY, NORTON SHORES, MI, 49444

<https://tuckerbenner.com>



\$500,000



Located on busy Harvey St in popular commercial district is this 1650 sq ft building on 2.31 acres. Uses could include retail or clear the property and build. Property has active extra well, public water, sewer, power. Convenient to expressways, retail, restaurants, and more. Zoning is PUD-PUD.

- 2 baths
- Business
- Commercial Sale
- Active

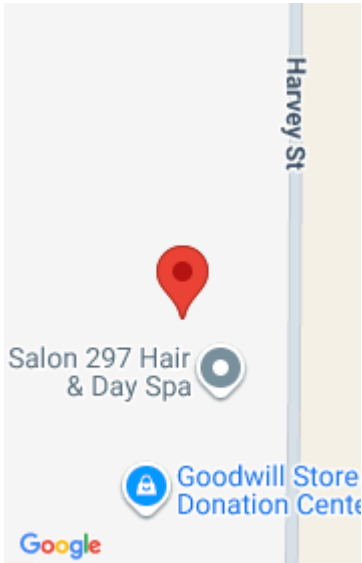

Call us now

Phone: (231)730-8781
Email: tuckerbennerteam@gmail.com
Address: 2747 Lakeshore Drive, Twin Lake, MI 49457



Basics

Category: Commercial Sale

Status: Active

Lot size: 2.31 sq ft

Bathrooms Full: 2

Business Type: Other, Professional/Office, Professional Service, Restaurant, Retail

Type: Business

Bathrooms: 2 baths

Year built: 1953

Lot Size Acres: 2.31 acres

County: Muskegon

Building Details

Building Area Total: 1650 sq ft

Construction Materials: Wood Siding, Other

Heating: Forced Air

Roof: Composition

Number Of Buildings: 1

Number Of Units Total: 1

Sewer: Septic Tank

StoriesTotal: 1650

Foundation Details: Block

Amenities & Features

Inclusions: Other, Real Estate **Utilities:** Natural Gas Available, Electricity Available, Cable Available, Extra Well

Interior Features: Broadband

Fees & Taxes

Tax Assessed Value: \$64,483

Tax Year: 2024

Tax Annual Amount: \$3,741

School Information

Call us now



Phone: (231)730-8781

Email: tuckerbennerteam@gmail.com

Address: 2747 Lakeshore Drive, Twin Lake, MI 49457



High School District: Mona Shores

Miscellaneous

Road Surface Type: Paved

CrossStreet: Ellis and Hile

Listing Terms: Cash

Call us now



Phone: (231)730-8781

Email: tuckerbennerteam@gmail.com

Address: 2747 Lakeshore Drive, Twin Lake, MI 49457

