

490, 4TH, BENTON HARBOR, MI, 49022

<https://tuckerbenner.com>

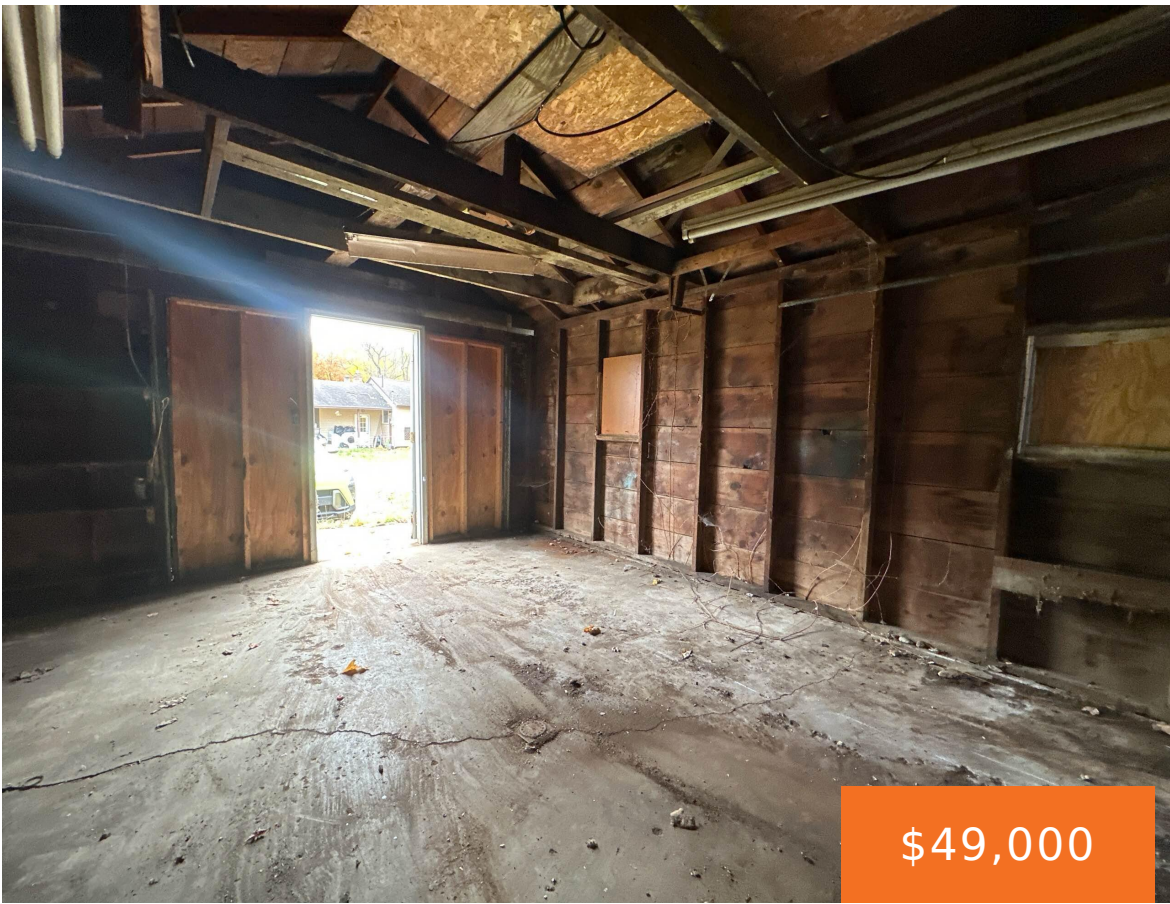

Discover the potential in this 2-bedroom, 1-bath home with spacious living space, a full basement, and a separate shop building, this property offers great flexibility for DIYers, investors, or first-time buyers looking to add value. The home sits on a residential street just minutes from downtown, Lake Michigan, and major commuter routes. The property features [...]

- 2 beds
- 1 bath
- Single Family Residence
- Residential
- Active
- 825 sq ft



Basics

Call us now



Phone: (231)730-8781
Email: tuckerbennerteam@gmail.com
Address: 2747 Lakeshore Drive, Twin Lake, MI 49457



Category: Residential

Status: Active

Bathrooms: 1 bath

Lot size: 0.15 sq ft

Bathrooms Full: 1

Rooms Total: 2

Type: Single Family Residence

Bedrooms: 2 beds

Area: 825 sq ft

Year built: 1940

Lot Size Acres: 0.15 acres

County: Berrien

Building Details

Building Area Total: 825 sq ft

Architectural Style: Traditional

Heating: Hot Water

Roof: Shingle

Construction Materials: Wood Siding, Other

Sewer: Public

Stories: 2

Basement: Walk-Out Access

Amenities & Features

Laundry Features: Main Level

Utilities: Electricity Available

Garage Spaces: 1

Lot Features: Level

Flooring: Carpet, Vinyl, Wood

Parking Features: Garage Faces Side, Detached

WaterSource: Public

Fees & Taxes

Tax Assessed Value: \$20,489

Tax Annual Amount: \$1,193

Tax Year: 2024

School Information

Call us now



Phone: (231)730-8781

Email: tuckerbennerteam@gmail.com

Address: 2747 Lakeshore Drive, Twin Lake, MI 49457



High School District: Benton Harbor

HighSchool: Benton Harbor High School

Middle Or Junior School: Fair Plain Middle School

Elementary School: Discovery Enrichment Center

Miscellaneous

CrossStreet: Territorial Rd

Attribution Contact: 855-456-4945

Listing Terms: Other, Cash, FHA, VA Loan, Conventional

Call us now



Phone: (231)730-8781

Email: tuckerbennerteam@gmail.com

Address: 2747 Lakeshore Drive, Twin Lake, MI 49457

