

4900, HAWK HOLLOW, BATH, MI, 48808

https://tuckerbenner.com

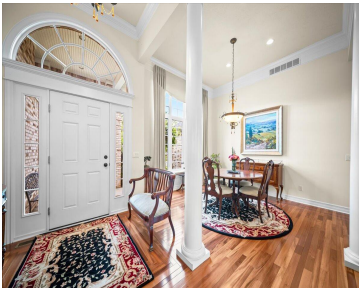
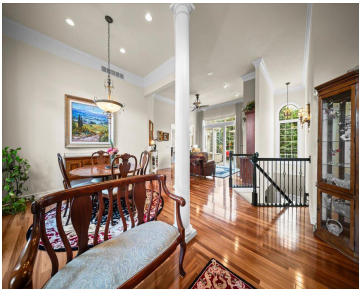
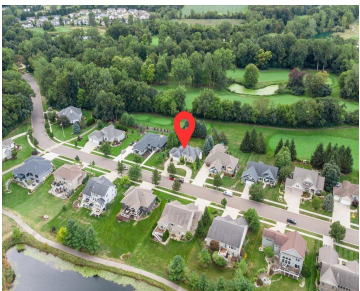

On the 25th Tee, But a World Away — Executive Living at Hawk Hollow. This luxury residence sits tucked behind a private wall of pines on the 25th tee at Hawk Hollow—ranked one of Michigan’s Top 50 courses. Prestige + privacy = jackpot. Pull into the circular drive → 3-car garage → step inside → [...]

- 4 beds
- 4 baths
- Single Family Residence
- Residential
- Active
- 2745 sq ft

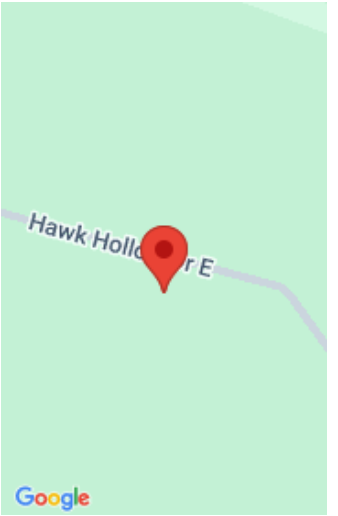

Call us now

Phone: (231)730-8781
Email: tuckerbennerteam@gmail.com
Address: 2747 Lakeshore Drive, Twin Lake, MI 49457

Basics

Category: Residential
Status: Active
Bathrooms: 4 baths
Lot size: 0.35 sq ft
Subdivision Name: Hawk Hollow Sub - Lot 31
Lot Size Acres: 0.35 acres
County: Clinton

Type: Single Family Residence
Bedrooms: 4 beds
Area: 2745 sq ft
Year built: 2003
Bathrooms Full: 3
Rooms Total: 8
Bathrooms Half: 1

Building Details

Building Area Total: 1615 sq ft
Architectural Style: Ranch, Traditional
Heating: Forced Air
Roof: Asphalt, Shingle

Construction Materials: Brick, Vinyl Siding
Sewer: Public
Stories: 1
Basement: Full, Walk-Out Access

Amenities & Features

Laundry Features: Laundry Room, Main Level
Utilities: Phone Available, Natural Gas Available, Electricity Available, Cable Available, Phone Connected, Natural Gas Connected, Cable Connected, Storm Sewer, High-Speed Internet
Fireplace Features: Gas Log, Living Room
WaterSource: Public

Interior Features: Ceiling Fan(s), Broadband, Wet Bar, Center Island, Eat-in Kitchen, Pantry
Window Features: Screens, Insulated Windows, Window Treatments
Fireplaces Total: 1

Flooring: Ceramic Tile, Wood
Parking Features: Garage Faces Front, Garage Door Opener, Attached

Garage Spaces: 3
Appliances: Humidifier, Bar Fridge, Built-In Electric Oven, Cooktop, Dishwasher, Disposal, Dryer, Microwave, Refrigerator, Washer
Lot Features: Sidewalk, Wooded, Golf Community
Patio And Porch Features: Covered, Deck, Porch(es)
Cooling: Central Air

Call us now



Fees & Taxes

Tax Assessed Value: \$259,094
Tax Annual Amount: \$9,759

Tax Year: 2024
Association Fee Includes: None

School Information

High School District: Bath

Miscellaneous

Road Surface Type: Paved
Listing Terms: Cash, Conventional

CrossStreet: Chandler Road

Call us now