

4900, NANTUCKET DR., JACKSON, MI, 49201

<https://tuckerbenner.com>

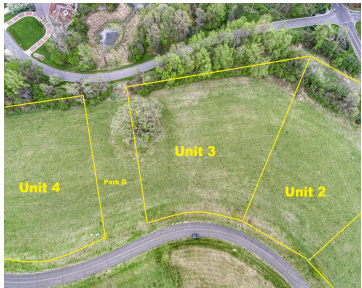
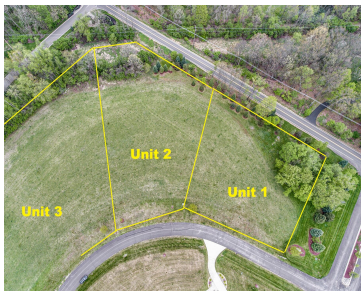

Looking for the ideal building experience? Look no further than LOT 3. Featuring Gas, Electric, Water, Sewer AND Telephone/Cable service ALL ON SITE, this 1.94 acre lot is truly the easiest place to build. You deserve peace of mind as you complete your next home. This pristine development has deed restrictions that will protect your [...]

- 0 baths
- Lot
- Land
- Active



Basics

Category: Land
Status: Active
Lot size: 1.94 sq ft
Lot Size Acres: 1.94 acres

Type: Lot
Bathrooms: 0 baths
Subdivision Name: Windemere
County: Jackson



Call us now

Phone: (231)730-8781
 Email: tuckerbennerteam@gmail.com
 Address: 2747 Lakeshore Drive, Twin Lake, MI 49457



Amenities & Features

Lot Features: Buildable, Cleared, Site Condo

Fees & Taxes

Tax Assessed Value: \$8,719

Association Fee: \$400

Tax Annual Amount: \$476.09

Association Fee Frequency: Annually

Tax Year: 2021

School Information

High School District: Jackson

Miscellaneous

Road Surface Type: Paved

Listing Terms: Cash, Conventional

CrossStreet: Vrooman Rd.



Call us now

Phone: (231)730-8781

Email: tuckerbennerteam@gmail.com

Address: 2747 Lakeshore Drive, Twin Lake, MI 49457

