

# 4903, COUNTRY, JACKSON, MI, 49201

<https://tuckerbenner.com>

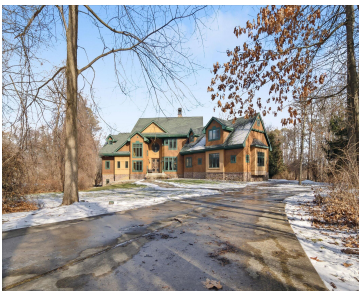

Tucked away in the highly sought-after Spring Mill subdivision, this stunning estate sits on 1.8 acres and offers nearly 8,000 sq ft of luxury living. Step through the grand foyer into an impressive great room, a private library, and a formal dining room complete with a butler’s pantry. The gourmet kitchen flows seamlessly into a [...]

- 5 beds
- 6 baths
- Single Family Residence
- Residential
- Active
- 8020 sq ft

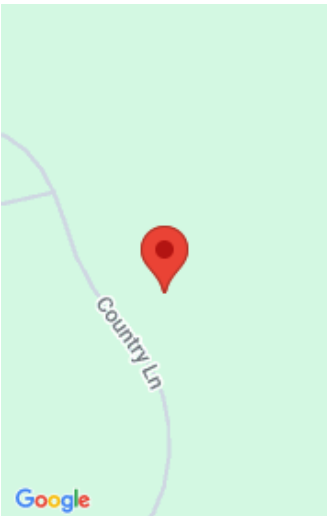

# Basics

**Category:** Residential

**Status:** Active

**Bathrooms:** 6 baths

**Lot size:** 1.82 sq ft

**Bathrooms Full:** 4

**Rooms Total:** 18

**Bathrooms Half:** 2

**Type:** Single Family Residence

**Bedrooms:** 5 beds

**Area:** 8020 sq ft

**Year built:** 2006

**Lot Size Acres:** 1.82 acres

**County:** Jackson

# Building Details

**Building Area Total:** 6520 sq ft

**Construction Materials:** Stucco, Other

**Architectural Style:** Contemporary

**Sewer:** Public Sewer

**Heating:** Forced Air

**Stories:** 2

**Basement:** Daylight, Full

# Amenities & Features

**Laundry Features:** Laundry Room, Main Level, Other

**Pool Features:** Outdoor/Inground

**Parking Features:** Garage Faces Rear, Attached

**Fireplace Features:** Living Room, Other

**Garage Spaces:** 4

**WaterSource:** Public

**Appliances:** Washer, Refrigerator, Range, Microwave, Dryer, Dishwasher, Bar Fridge

**Interior Features:** Ceiling Fan(s), Garage Door Opener, Wet Bar, Wood Floor

**Lot Features:** Wooded

**Exterior Features:** Balcony, Patio

**Fireplaces Total:** 2

**Cooling:** Central Air

# Fees & Taxes

Call us now

**Tax Assessed Value:** \$496,574  
**Association Fee:** \$300  
**Tax Annual Amount:** \$17,617

**Association Fee Frequency:** Annually  
**Tax Year:** 2024

School Information

**High School District:** Jackson

Miscellaneous

**Road Surface Type:** Paved

**CrossStreet:** Spring Hill, Mill Pond

**Listing Terms:** Cash, FHA, VA Loan, Rural Development, MSHDA, Conventional

Call us now