

4904, BETHPAGE, COMSTOCK PARK, MI, 49321

<https://tuckerbenner.com>

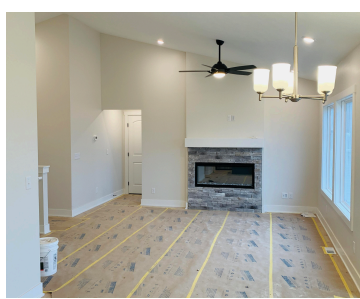
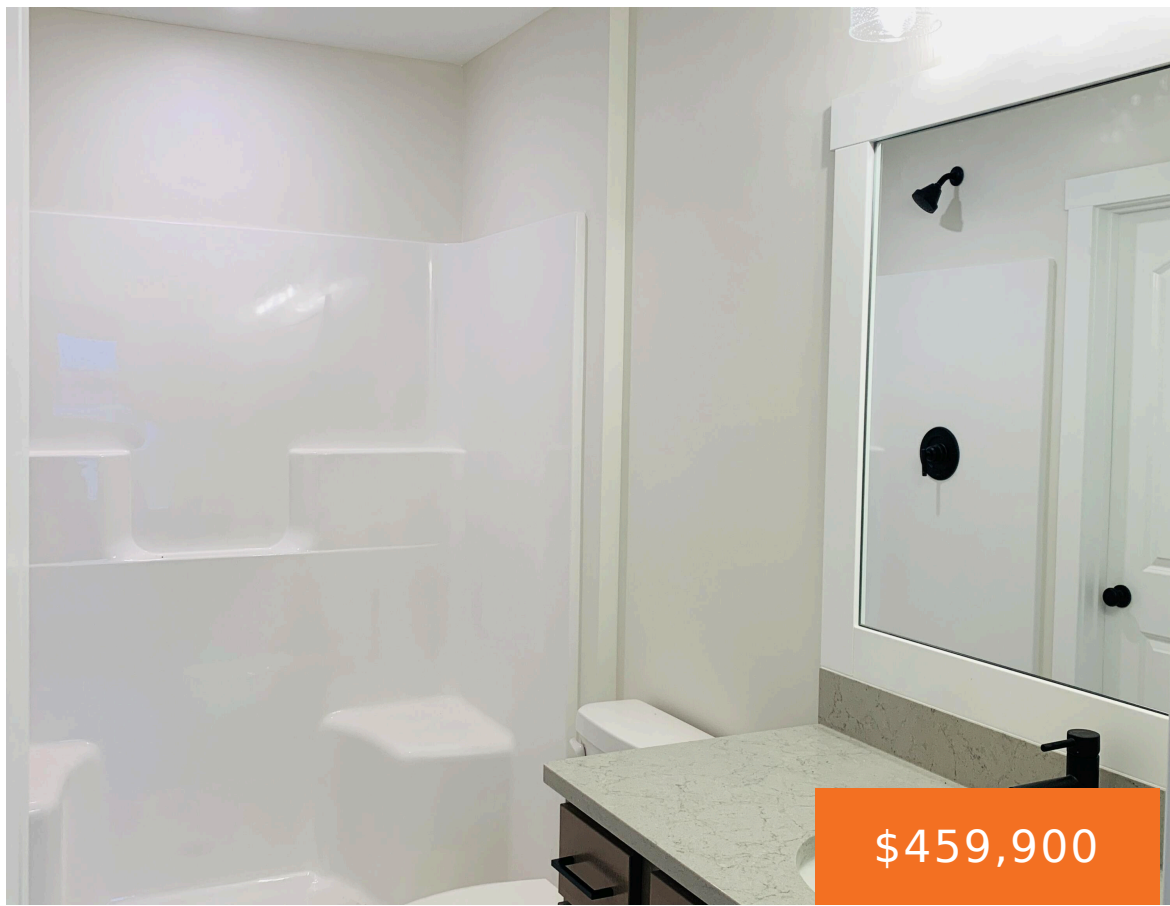

New construction and slated to be completed end of April '26. Interra Homes is building in the outstanding neighborhood The Range - Kenowa Hills Schools. Welcome to the Linden ranch floor plan. This home has 2 bedrooms and 2 bathrooms with almost 1300 SF of ranch finished living space on the main floor. Open concept [...]

- 2 beds
- 2 baths
- Single Family Residence
- Residential
- Active
- 1849 sq ft



Basics

Call us now



Phone: (231)730-8781
Email: tuckerbennerteam@gmail.com
Address: 2747 Lakeshore Drive, Twin Lake, MI 49457



Category: Residential

Status: Active

Bathrooms: 2 baths

Lot size: 0.23 sq ft

Subdivision Name: The Range

Lot Size Acres: 0.23 acres

County: Kent

Type: Single Family Residence

Bedrooms: 2 beds

Area: 1849 sq ft

Year built: 2026

Bathrooms Full: 2

Rooms Total: 12

Building Details

Building Area Total: 1230 sq ft

Architectural Style: Ranch

Heating: Forced Air

Roof: Asphalt, Fiberglass

Construction Materials: Vinyl Siding

Sewer: Public

Stories: 1

Basement: Walk-Out Access

Amenities & Features

Laundry Features: Gas Dryer Hookup, Laundry Room, Main Level, Washer Hookup

Utilities: Phone Available, Cable Available, Natural Gas Connected

Parking Features: Garage Faces Front, Garage Door Opener, Attached

Garage Spaces: 2.5

Appliances: Humidifier, Dishwasher, Disposal, Microwave, Range, Refrigerator

Lot Features: Corner Lot, Sidewalk, Site Condo

Patio And Porch Features: Deck

Cooling: Central Air, SEER 13 or Greater

Flooring: Carpet, Laminate, Vinyl

Association Amenities: Playground

Fireplace Features: Living Room

WaterSource: Public

Interior Features: Broadband, Garage Door Opener, Center Island, Eat-in Kitchen

Window Features: Low-Emissivity Windows, Screens, Insulated Windows

Fireplaces Total: 1

Fees & Taxes

Call us now



Phone: (231)730-8781

Email: tuckerbennerteam@gmail.com

Address: 2747 Lakeshore Drive, Twin Lake, MI 49457



Association Fee Frequency: Annually

Tax Year: 2025

Association Fee: \$450

Association Fee Includes: None

School Information

High School District: Kenowa Hills

Miscellaneous

Road Surface Type: Paved

CrossStreet: Alpine Ave & Alpine Church Rd

Listing Terms: Cash, FHA, VA Loan, Conventional

Call us now



Phone: (231)730-8781

Email: tuckerbennerteam@gmail.com

Address: 2747 Lakeshore Drive, Twin Lake, MI 49457

