

4907, RAVINE, ANN ARBOR, MI, 48105
<https://tuckerbenner.com>

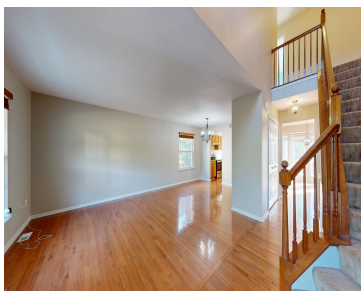

Available immediately! Affordable 4-bedroom rental home in the desirable Fleming Creek. Two-story Colonial Single Family on the premium lot in Fleming Creek is ready to move in! 4 bedroom and 3.5 bathroom with finished full size basement, stainless steel appliances and granite counter tops in the kitchen, washer/dryer on the main level. High ceiling and [...]

- 4 beds
- 4 baths
- Single Family Residence
- Residential Lease
- Active
- 3265 sq ft



Basics



Call us now

Phone: (231)730-8781
Email: tuckerbennerteam@gmail.com
Address: 2747 Lakeshore Drive, Twin Lake, MI 49457



Category: Residential Lease

Status: Active

Bathrooms: 4 baths

Lot size: 0.2 sq ft

Bathrooms Full: 3

County: Washtenaw

Type: Single Family Residence

Bedrooms: 4 beds

Area: 3265 sq ft

Subdivision Name: Fleming Creek

Lot Size Acres: 0.2 acres

Bathrooms Half: 1

Building Details

Architectural Style: Colonial

Stories: 2

Heating: Forced Air

Basement: Full

Amenities & Features

Laundry Features: Laundry Room, Main Level

Garage Spaces: 2

Cooling: Central Air

Parking Features: Garage Door Opener, Attached

Appliances: Electric Range, Dryer, Disposal, Dishwasher, Microwave, Refrigerator, Washer

Fees & Taxes

Tax Year: 4

School Information

High School District: Ann Arbor

Middle Or Junior School: Clague

HighSchool: Huron

Elementary School: King



Call us now

Phone: (231)730-8781

Email: tuckerbennerteam@gmail.com

Address: 2747 Lakeshore Drive, Twin Lake, MI 49457



Miscellaneous

CrossStreet: Dixboro and Plymouth

Owner Pays:
Association Fees,
Taxes

Tenant Pays: A/C, Electricitiy, Heat, Housekeeping, Internet Access, Lawn/Yard Care, Linens, Telephone, Trash Collection, Sewer, Snow Removal, Water, WIFI



Call us now

Phone: (231)730-8781

Email: tuckerbennerteam@gmail.com

Address: 2747 Lakeshore Drive, Twin Lake, MI 49457

