

4922, COUNTRY, JACKSON, MI, 49201

<https://tuckerbenner.com>

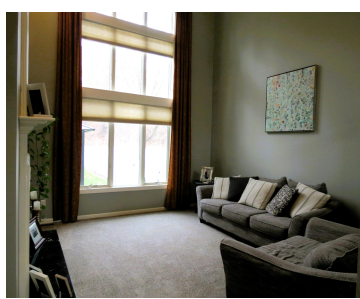

\$759,000



Perfectly nestled on a private 1.6-acre setting in highly sought-after Spring Mill neighborhood, this stunning residence offers an exceptional blend of style, comfort, and modern convenience. Showcasing timeless design with over 5,700+/- finished square feet, this remarkably updated home is built for both everyday living and unforgettable entertaining. The entry foyer welcomes you in, showcasing [...]

- 2 beds
- 3 baths
- Single Family Residence
- Residential
- Active
- 5723 sq ft



Basics

Call us now



Phone: (231)730-8781
Email: tuckerbennerteam@gmail.com
Address: 2747 Lakeshore Drive, Twin Lake, MI 49457



Category: Residential

Status: Active

Bathrooms: 3 baths

Lot size: 1.64 sq ft

Subdivision Name: Spring Mill

Lot Size Acres: 1.64 acres

County: Jackson

Type: Single Family Residence

Bedrooms: 2 beds

Area: 5723 sq ft

Year built: 1995

Bathrooms Full: 2

Rooms Total: 12

Bathrooms Half: 1

Building Details

Building Area Total: 3509 sq ft

Architectural Style: Contemporary, Traditional

Heating: Forced Air

Basement: Daylight, Full

Construction Materials: Brick, Vinyl Siding

Sewer: Public

Stories: 1

Amenities & Features

Laundry Features: Laundry Room, Main Level, Sink

Flooring: Carpet, Engineered Hardwood, Laminate, Tile

Fencing: Fenced Back, Vinyl

Fireplace Features: Family Room, Living Room

WaterSource: Well

Interior Features: Ceiling Fan(s), Broadband, Central Vacuum, Garage Door Opener, Hot Tub Spa, Center Island, Eat-in Kitchen, Pantry

Spa Features: Whirlpool Tub

Exterior Features: Other

Cooling: Central Air

Pool Features: In Ground, Outdoor/Above

Utilities: Phone Available, Cable Available

Parking Features: Garage Faces Side, Garage Faces Front, Garage Door Opener, Attached

Garage Spaces: 4

Appliances: Humidifier, Cooktop, Dishwasher, Disposal, Double Oven, Dryer, Microwave, Refrigerator, Washer, Water Softener Owned

Window Features: Garden Window, Window Treatments

Patio And Porch Features: Patio

Fireplaces Total: 2

Call us now



Phone: (231)730-8781

Email: tuckerbennerteam@gmail.com

Address: 2747 Lakeshore Drive, Twin Lake, MI 49457



Fees & Taxes

Tax Assessed Value: \$268,872

Association Fee: \$200

Tax Annual Amount: \$9,762

Association Fee Frequency: Annually

Tax Year: 2025

Association Fee Includes: Other

School Information

High School District: Jackson

Miscellaneous

Road Surface Type: Paved

CrossStreet: Vrooman Rd

Listing Terms: Cash, Conventional

Call us now



Phone: (231)730-8781

Email: tuckerbennerteam@gmail.com

Address: 2747 Lakeshore Drive, Twin Lake, MI 49457

