

4922, DELRAY, LANSING, MI, 48910

https://tuckerbenner.com

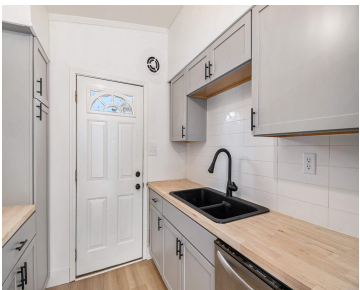

\$119,900

Charming 3-bedroom, 1-bath ranch-style home featuring fresh interior paint and brand-new laminate flooring throughout. The updated kitchen boasts all-new cabinetry, stylish butcher block countertops, and modern appliances—perfect for both everyday living and entertaining. Move-in ready with a clean, contemporary feel.

- 3 beds
- 1 bath
- Single Family Residence
- Residential
- Active
- 884 sq ft

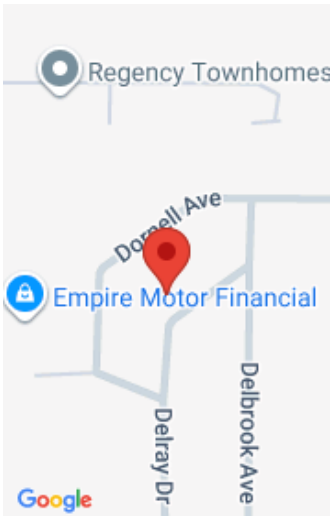

Call us now

Phone: (231)730-8781
Email: tuckerbennerteam@gmail.com
Address: 2747 Lakeshore Drive, Twin Lake, MI 49457

Basics

Category: Residential

Status: Active

Bathrooms: 1 bath

Lot size: 0.14 sq ft

Bathrooms Full: 1

Rooms Total: 7

Type: Single Family Residence

Bedrooms: 3 beds

Area: 884 sq ft

Year built: 1955

Lot Size Acres: 0.14 acres

County: Ingham

Building Details

Building Area Total: 884 sq ft

Architectural Style: Ranch

Heating: Forced Air

Roof: Shingle

Construction Materials: Aluminum Siding

Sewer: Public

Stories: 1

Basement: Slab

Amenities & Features

Laundry Features: Other

Garage Spaces: 1

Appliances: Dishwasher, Microwave, Oven, Range, Refrigerator

Parking Features: Garage Faces Front, Detached

WaterSource: Public

Fees & Taxes

Tax Assessed Value: \$28,224

Tax Annual Amount: \$1,972

Tax Year: 2024

Call us now



School Information

High School District: Lansing

Miscellaneous

CrossStreet: Belaire Ave & Delbrook Ave **Listing Terms:** Cash, FHA, VA Loan, Conventional

Call us now