

# 4941, PLUM CREEK, MONROE, MI, 48161

https://tuckerbenner.com

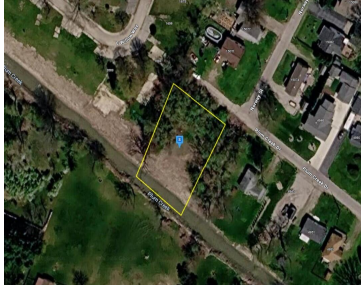
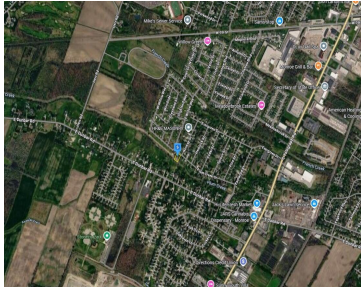
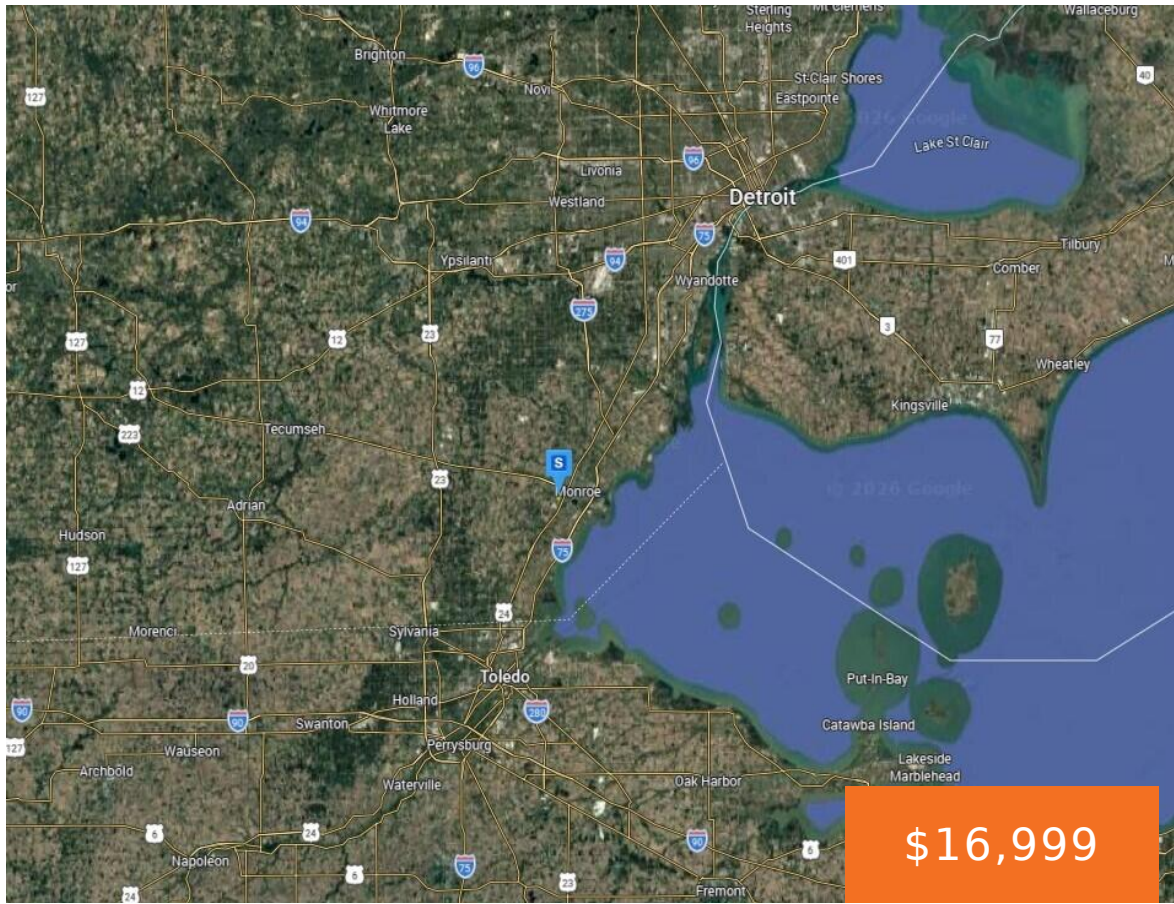

This vacant lot offers an excellent opportunity to build your future home or make a smart investment. Situated in Evergreen Acres, the property features 1.3 acres of partially wooded terrain with public utilities available. Enjoy a peaceful setting while remaining conveniently located near shopping, dining, schools, and major highways, providing easy access to city amenities. [...]

- 0 baths
- Lot
- Land
- Active



## Basics

**Category:** Land  
**Status:** Active  
**Lot size:** 1.3 sq ft  
**Lot Size Acres:** 1.3 acres

**Type:** Lot  
**Bathrooms:** 0 baths  
**Subdivision Name:** Evergreen Acres  
**County:** Monroe

## Call us now



Phone: (231)730-8781  
Email: tuckerbennerteam@gmail.com  
Address: 2747 Lakeshore Drive, Twin Lake, MI 49457



---

## Building Details

**Sewer:** Public Sewer

---

## Amenities & Features

**Utilities:** None

**WaterSource:** Public

**Lot Features:** Level, Cleared, Wooded

---

## Fees & Taxes

**Tax Assessed Value:** \$8,700

**Tax Year:** 2024

**Tax Annual Amount:** \$366

---

## School Information

**High School District:** Monroe

**HighSchool:** Monroe High School

**Middle Or Junior School:** Monroe Middle School

**Elementary School:** Waterloo Elementary School

---

## Miscellaneous

**Road Surface Type:** Paved

**CrossStreet:** Norway St

**Listing Terms:** Cash, Conventional

### Call us now



Phone: (231)730-8781

Email: tuckerbennerteam@gmail.com

Address: 2747 Lakeshore Drive, Twin Lake, MI 49457

