

# 49621, HAYES, SHELBY TWP, MI, 48316

<https://tuckerbenner.com>

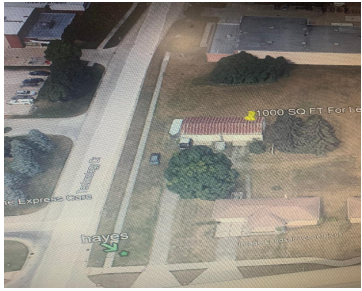

Great storage unit heat water and electric 24 hr access extra parking available

- 0 baths
- Industrial
- Commercial Lease
- Active



## Basics

**Category:** Commercial Lease  
**Status:** Active  
**Lot size:** 1 sq ft  
**Lot Size Acres:** 1 acres  
**County:** Macomb

**Type:** Industrial  
**Bathrooms:** 0 baths  
**Year built:** 1970  
**Business Type:** Storage



### Call us now

Phone: (231)730-8781  
 Email: [tuckerbennerteam@gmail.com](mailto:tuckerbennerteam@gmail.com)  
 Address: 2747 Lakeshore Drive, Twin Lake, MI 49457



---

## Building Details

**Building Area Total:** 1000 sq ft

**Number Of Buildings:** 1

---

## Amenities & Features

**Utilities:** None Connected

**WaterSource:** Well

**Fireplaces Total:** 1

---

## School Information

**High School District:** Utica

---

## Miscellaneous

**CrossStreet:** Hayes/23 Mile



### Call us now

Phone: (231)730-8781

Email: [tuckerbennerteam@gmail.com](mailto:tuckerbennerteam@gmail.com)

Address: 2747 Lakeshore Drive, Twin Lake, MI 49457

