

4963, GRAND, WEST BLOOMFIELD, MI, 48324

<https://tuckerbenner.com>

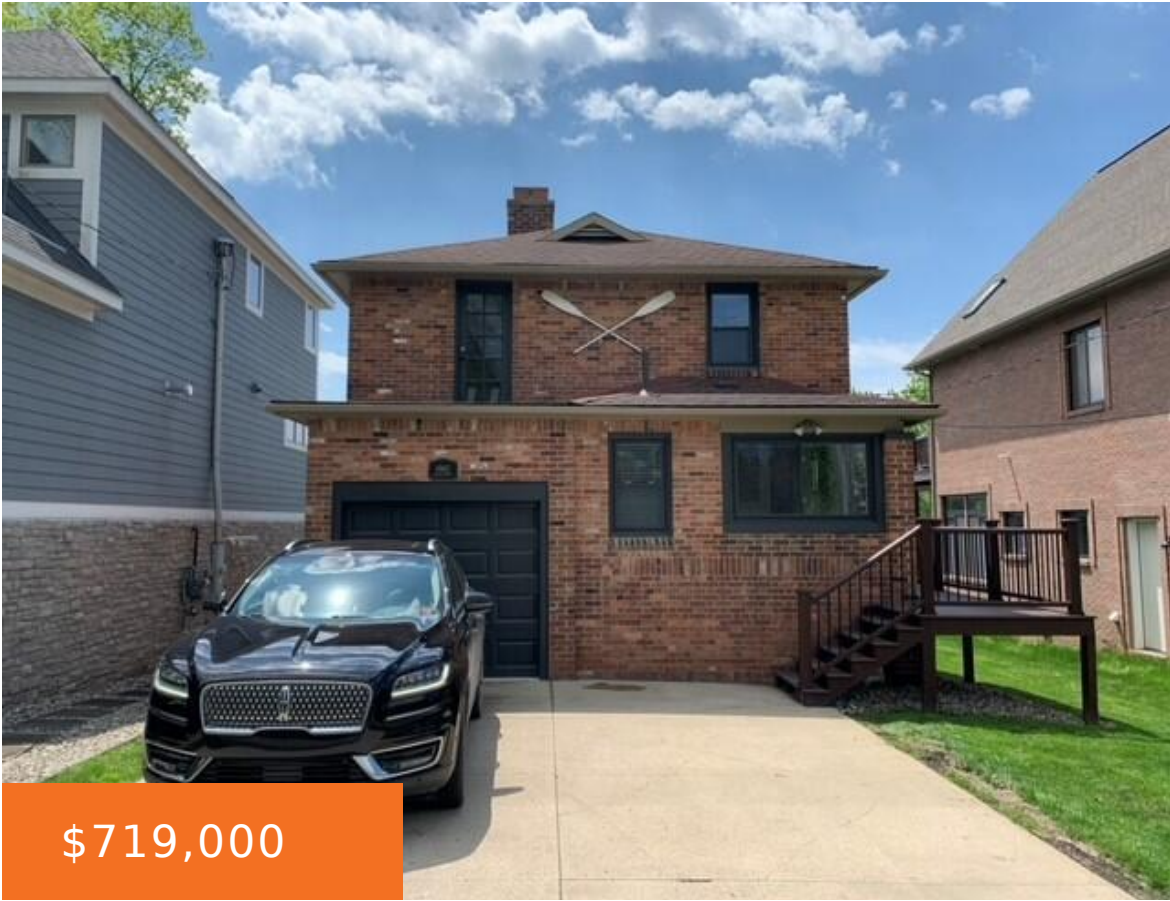

Welcome to your perfect lakeside getaway! Nestled on the shores of Cass Lake—Oakland County’s largest all-sports lake—this charming 3-bedroom, 1.5-bath home offers breathtaking sunrise and sunset views over the clear, sandy-bottomed waters. Whether you’re boating, kayaking, or simply lounging on the expansive deck, this property is designed for fun and relaxation. With new appliances, a [...]

- 3 beds
- 2 baths
- Single Family Residence
- Residential
- Active
- 2142 sq ft



Basics



Call us now

Phone: (231)730-8781
 Email: tuckerbennerteam@gmail.com
 Address: 2747 Lakeshore Drive, Twin Lake, MI 49457



Category: Residential

Status: Active

Bathrooms: 2 baths

Lot size: 0.15 sq ft

Subdivision Name: Cass Park Sub

Lot Size Acres: 0.15 acres

County: Oakland

Type: Single Family Residence

Bedrooms: 3 beds

Area: 2142 sq ft

Year built: 1935

Bathrooms Full: 1

Rooms Total: 5

Bathrooms Half: 1

Building Details

Building Area Total: 1692 sq ft

Architectural Style: Cape Cod

Heating: Forced Air

Basement: Full, Walk Out

Construction Materials: Brick

Sewer: Private Sewer

Stories: 2

Amenities & Features

Laundry Features: Lower Level **Parking Features:** Garage Door Opener, Attached

Waterfront Features: Lake

Garage Spaces: 1

WaterSource: Well

Appliances: Dryer, Washer, Dishwasher, Microwave, Range, Refrigerator

Window Features: Screens

Exterior Features: Balcony, Deck(s)

Fireplaces Total: 1

Cooling: Central Air

Fees & Taxes

Tax Assessed Value: \$206,472

Tax Year: 2023

Tax Annual Amount: \$11,033

School Information



Call us now

Phone: (231)730-8781

Email: tuckerbennerteam@gmail.com

Address: 2747 Lakeshore Drive, Twin Lake, MI 49457



High School District: West Bloomfield

Miscellaneous

CrossStreet: Greer Rd & Hiller Rd

Listing Terms: Cash, Conventional



Call us now

Phone: (231)730-8781

Email: tuckerbennerteam@gmail.com

Address: 2747 Lakeshore Drive, Twin Lake, MI 49457

