

49801, CHASE, MATTAWAN, MI, 49071

https://tuckerbenner.com

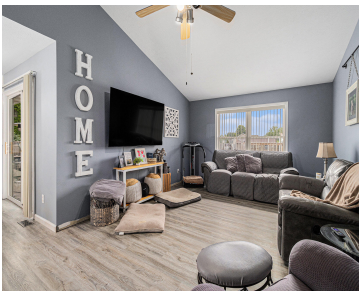

Stunning 4-Bedroom Ranch now available in the peaceful Brownstone neighborhood-A Mattawan Gem! The spacious layout is designed for modern living with an open concept floor plan and vaulted ceilings that provide a perfect space for both entertaining and relaxing. You'll love the stylish kitchen and the amazing fully fenced backyard retreat, complete with an above [...]

- 4 beds
- 2 baths
- Single Family Residence
- Residential
- Active
- 1358 sq ft



Call us now

Phone: (231)730-8781
Email: tuckerbennerteam@gmail.com
Address: 2747 Lakeshore Drive, Twin Lake, MI 49457

Basics

Category: Residential

Status: Active

Bathrooms: 2 baths

Lot size: 0.82 sq ft

Bathrooms Full: 2

Rooms Total: 6

Type: Single Family Residence

Bedrooms: 4 beds

Area: 1358 sq ft

Year built: 2005

Lot Size Acres: 0.82 acres

County: Van Buren

Building Details

Building Area Total: 1358 sq ft

Architectural Style: Ranch

Heating: Forced Air

Roof: Composition

Construction Materials: Vinyl Siding

Sewer: Septic Tank

Stories: 1

Basement: Daylight, Full

Amenities & Features

Laundry Features: Laundry Closet, Main Level

Utilities: Natural Gas Connected, Cable Connected

Parking Features: Attached

WaterSource: Well

Interior Features: Ceiling Fan(s), Garage Door Opener

Window Features: Insulated Windows

Cooling: Central Air

Pool Features: Above Ground

Fencing: Fenced Back

Garage Spaces: 2

Appliances: Dishwasher, Microwave, Range, Refrigerator

Lot Features: Corner Lot

Patio And Porch Features: Patio

Fees & Taxes

Call us now

Tax Assessed Value: \$95,452

Tax Annual Amount: \$3,293.21

Tax Year: 2024

School Information

High School District: Mattawan

Miscellaneous

Road Surface Type: Paved

CrossStreet: Brownstone and Sonoma

Listing Terms: Cash, Conventional

Call us now



Phone: (231)730-8781

Email: tuckerbennerteam@gmail.com

Address: 2747 Lakeshore Drive, Twin Lake, MI 49457

