

4985, WHITE PINE, MANISTEE, MI, 49660

<https://tuckerbenner.com>

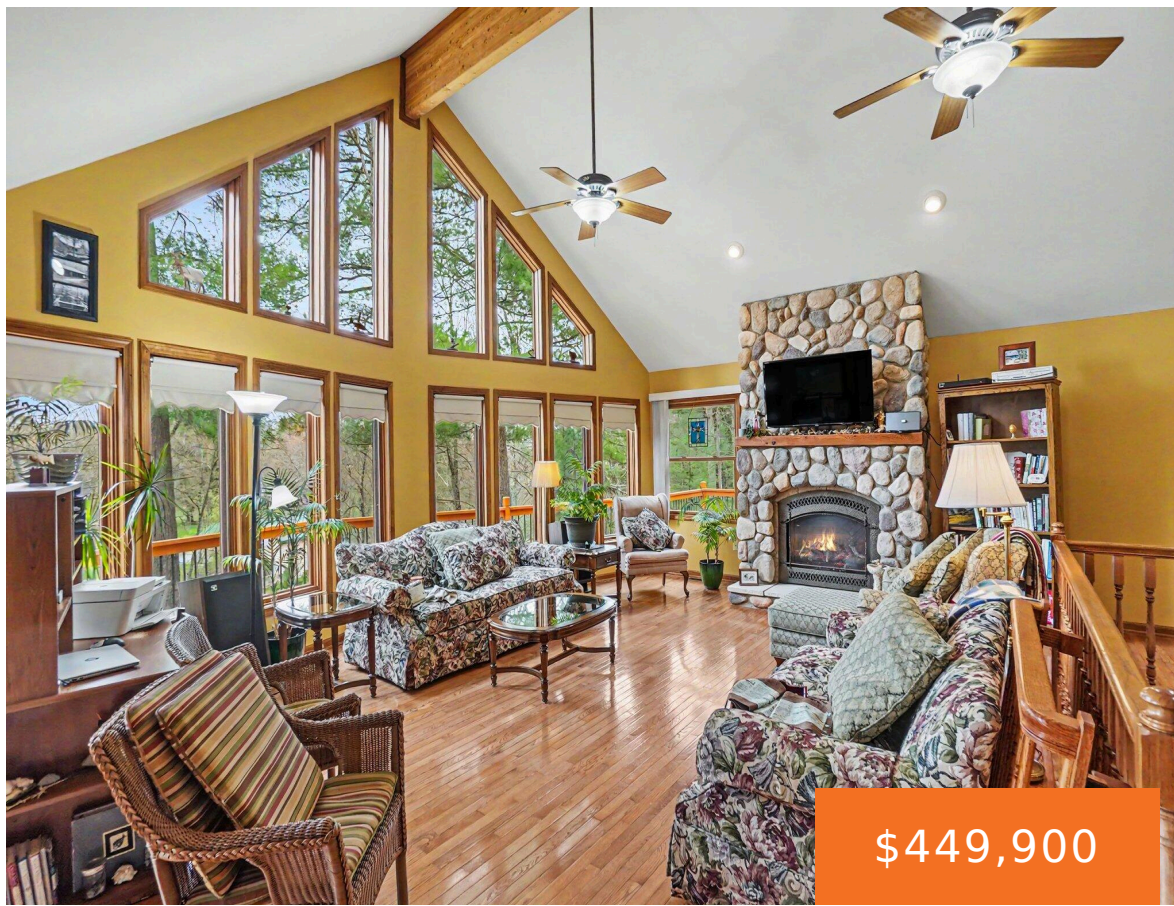

Beautiful Contemporary Riverfront Home on the Little Manistee! Welcome to this beautifully crafted 2003 contemporary home, perfectly positioned with soaring ceilings and floor-to-ceiling windows that frame stunning views of your private frontage on the Little Manistee River. With 3 bedrooms and 2 full baths, this home offers an open, easy flow ideal for entertaining-indoors and [...]

- 3 beds
- 2 baths
- Single Family Residence
- Residential
- Active
- 1546 sq ft



Basics

Call us now



Phone: (231)730-8781
Email: tuckerbennerteam@gmail.com
Address: 2747 Lakeshore Drive, Twin Lake, MI 49457



Category: Residential
Status: Active
Bathrooms: 2 baths
Year built: 2003
Lot Size Acres: 0 acres
County: Manistee

Type: Single Family Residence
Bedrooms: 3 beds
Area: 1546 sq ft
Bathrooms Full: 2
Rooms Total: 6

Building Details

Building Area Total: 1546 sq ft
Architectural Style: Contemporary
Heating: Forced Air
Roof: Shingle

Construction Materials: Vinyl Siding
Sewer: Septic Tank
Stories: 1
Basement: Full

Amenities & Features

Laundry Features: Laundry Room, Main Level
Parking Features: Garage Faces Side, Detached
Fireplace Features: Living Room
WaterSource: Well
Interior Features: Pantry
Window Features: Screens, Insulated Windows
Fireplaces Total: 1

Flooring: Wood
Waterfront Features: River
Garage Spaces: 2
Appliances: Dishwasher, Dryer, Microwave, Range, Refrigerator, Washer
Lot Features: Recreational, Wooded
Patio And Porch Features: Deck, Porch(es)

Fees & Taxes

Tax Assessed Value: \$112,806
Tax Annual Amount: \$1,306

Tax Year: 2025

Call us now



Phone: (231)730-8781
Email: tuckerbennerteam@gmail.com
Address: 2747 Lakeshore Drive, Twin Lake, MI 49457



School Information

High School District: Kaleva-Norman-Dickso

Miscellaneous

CrossStreet: Riverside Dr

Listing Terms: Cash, Conventional

Call us now



Phone: (231)730-8781

Email: tuckerbennerteam@gmail.com

Address: 2747 Lakeshore Drive, Twin Lake, MI 49457

