

4992, OLD SILO, PLEASANT LAKE, MI, 49272

<https://tuckerbenner.com>

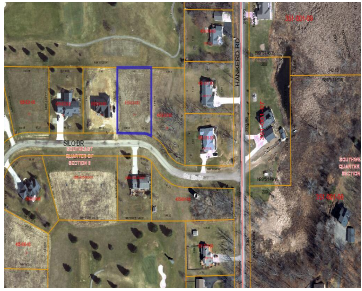

\$39,000



One of the last Hankerd Hills Golf course front lot. This ready to build lot is located on the 14th hole and just a golf cart ride from the club house. Nearby the 22 acre county park with play scape and swimming area at Pleasant lake. Lot will require a drain field to be installed. [...]

- 0 baths
- Lot
- Land
- Active



Basics

Category: Land

Type: Lot

Status: Active

Bathrooms: 0 baths

Lot size: 0.61 sq ft

Subdivision Name: Kasper Creek 11 Site Condo

Lot Size Acres: 0.61 acres

County: Jackson



Call us now

Phone: (231)730-8781
 Email: tuckerbennerteam@gmail.com
 Address: 2747 Lakeshore Drive, Twin Lake, MI 49457



Building Details

Current Use: Residential

Amenities & Features

Utilities: Natural Gas Available, Electricity Available, None

Lot Features: Level, Site Condo, Golf Community, Golf Course Frontage

Fees & Taxes

Tax Assessed Value: \$11,576

Association Fee: \$120

Tax Annual Amount: \$584.53

Association Fee Frequency: Annually

Tax Year: 2024

Association Fee Includes: Other

School Information

High School District: Northwest

Middle Or Junior School: Northwest Kidder Middle School

HighSchool: Northwest High School

Elementary School: Northwest Elementary School

Miscellaneous

Road Surface Type: Paved

Listing Terms: Cash, Conventional

CrossStreet: West off Hankerd



Call us now

Phone: (231)730-8781

Email: tuckerbennerteam@gmail.com

Address: 2747 Lakeshore Drive, Twin Lake, MI 49457

