

# 5, ST PETERS, DOUGLAS, MI, 49406

<https://tuckerbenner.com>

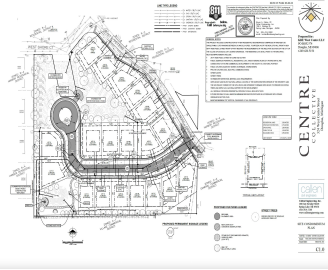
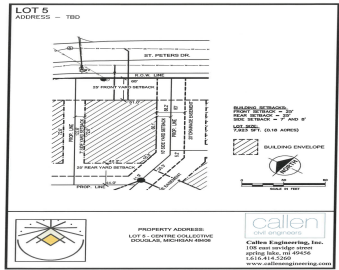

Now offering the opportunity to live the dream. Taking reservations now for beautiful building sites. The Centre Collective in Douglas is now proceeding with the first phase of residential development. Each of the parcels will enjoy the amenities of a new custom residential resort community in a prime central location. Be close to everything that [...]

- 0 baths
- Lot
- Land
- Active



## Basics

**Category:** Land

**Status:** Active

**Lot size:** 0.18 sq ft

**County:** Allegan

**Type:** Lot

**Bathrooms:** 0 baths

**Lot Size Acres:** 0.18 acres



### Call us now

Phone: (231)730-8781

Email: [tuckerbennerteam@gmail.com](mailto:tuckerbennerteam@gmail.com)

Address: 2747 Lakeshore Drive, Twin Lake, MI 49457



---

## Building Details

**Current Use:** Residential

---

## Amenities & Features

**Lot Features:** Buildable, Sidewalk, Site Condo

---

## Fees & Taxes

**Tax Assessed Value:** \$100,000

**Association Fee:** \$1,000

**Tax Annual Amount:** \$1,600

**Association Fee Frequency:** Annually

**Tax Year:** 2022

**Association Fee Includes:** Snow Removal

---

## School Information

**High School District:** Saugatuck-Douglas

---

## Miscellaneous

**CrossStreet:** Blue star and West Shore Dr

**Listing Terms:** Cash, Conventional



### Call us now

Phone: (231)730-8781

Email: [tuckerbennerteam@gmail.com](mailto:tuckerbennerteam@gmail.com)

Address: 2747 Lakeshore Drive, Twin Lake, MI 49457

