

500, BAYPARK, HOLLAND, MI, 49424

<https://tuckerbenner.com>

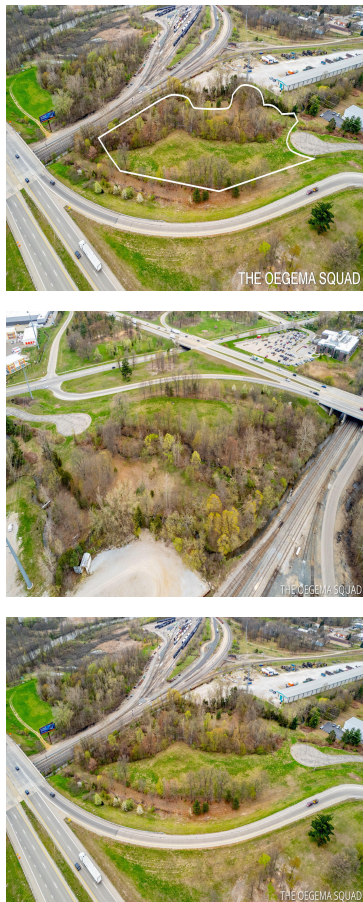

5.5 Acre Buildable Land! This commercial property offers an ideal location for businesses seeking a Building Site that has High Visibility and Accessibility. Strategically positioned with 800’ along the South Bound On-Ramp at Lakewood BLVD and US 31. Land is mostly cleared with a wooded backdrop. Don’t miss out on this chance to own LOCATION, [...]



- 0 baths
- Commercial Land
- Land
- Active



Basics

Category: Land

Status: Active

Lot size: 5.25 sq ft

County: Ottawa

Type: Commercial Land

Bathrooms: 0 baths

Lot Size Acres: 5.25 acres

Building Details

Sewer: Public Sewer

Amenities & Features

Utilities: Natural Gas Available, Electricity Available, Cable Available, Phone Available, None

WaterSource: Public

Lot Features: Buildable, Cleared, Cul-De-Sac

Fees & Taxes

Tax Assessed Value: \$273,600

Tax Annual Amount: \$11,540

Tax Year: 2024

School Information

High School District: West Ottawa

Miscellaneous

Call us now



Phone: (231)730-8781

Email: tuckerbennerteam@gmail.com

Address: 2747 Lakeshore Drive, Twin Lake, MI 49457



Road Surface Type: Paved

CrossStreet: N Park Dr & SB US31

Listing Terms: Cash, Conventional

Call us now



Phone: (231)730-8781
Email: tuckerbennerteam@gmail.com
Address: 2747 Lakeshore Drive, Twin Lake, MI 49457

