

500, MARR, HOWELL, MI, 48855

https://tuckerbenner.com

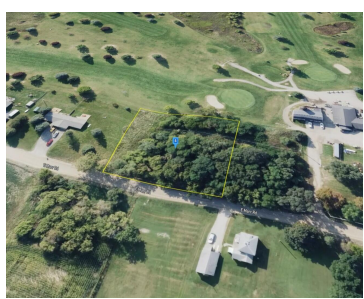
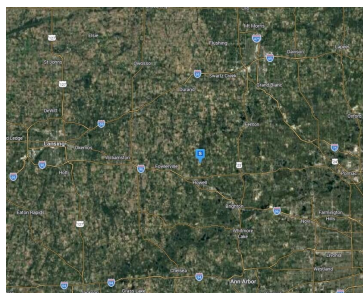
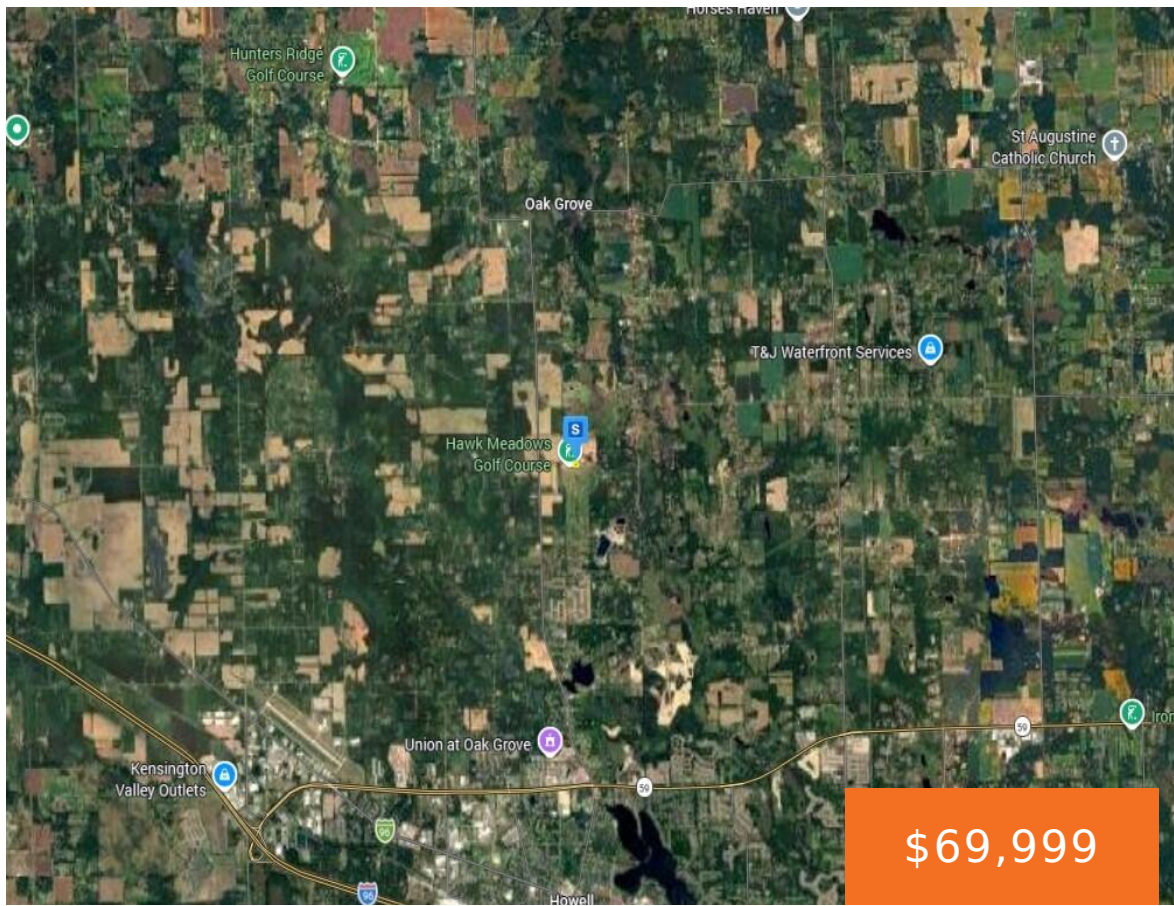

This vacant lot offers an excellent opportunity to build your future home or make a smart investment. Situated in Howell Township, the property features 1 acre of wooded terrain and public utilities available. Enjoy a peaceful setting while remaining conveniently located near shopping, dining, schools, and major highways, providing easy access to city amenities. Whether [...]

- 0 baths
- Lot
- Land
- Active



Basics

Category: Land

Status: Active

Lot size: 1.05 sq ft

Lot Size Acres: 1.05 acres

Type: Lot

Bathrooms: 0 baths

Subdivision Name: MI Sub

County: Livingston

Call us now



Phone: (231)730-8781
 Email: tuckerbennerteam@gmail.com
 Address: 2747 Lakeshore Drive, Twin Lake, MI 49457



Building Details

Sewer: Public Sewer

Amenities & Features

Utilities: None

WaterSource: Public

Lot Features: Wooded

Fees & Taxes

Tax Assessed Value: \$21,311

Tax Year: 2025

Tax Annual Amount: \$870

School Information

High School District: Howell

HighSchool: Howell High School

Middle Or Junior School: Highlander Way
Middle School

Elementary School: Voyager Elementary
School

Miscellaneous

CrossStreet: Oak Grove Rd

Listing Terms: Cash, Conventional

Call us now



Phone: (231)730-8781

Email: tuckerbennerteam@gmail.com

Address: 2747 Lakeshore Drive, Twin Lake, MI 49457

