

500, OLD CREEK, SALINE, MI, 48176
https://tuckerbenner.com

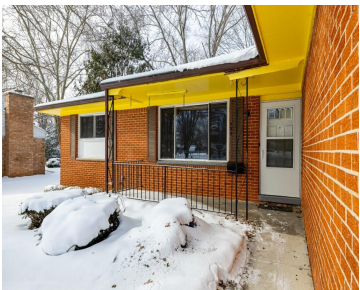

\$335,000



First time on the market! A wonderful blank canvas that awaits your finishing touches! New paint and carpet throughout, fenced in backyard, perfect starter home, investment or retirement home!

- 3 beds
- 2 baths
- Single Family Residence
- Residential
- Active
- 1320 sq ft



Call us now

Phone: (231)730-8781
Email: tuckerbennerteam@gmail.com
Address: 2747 Lakeshore Drive, Twin Lake, MI 49457

Basics

Category: Residential	Type: Single Family Residence
Status: Active	Bedrooms: 3 beds
Bathrooms: 2 baths	Area: 1320 sq ft
Lot size: 0.21 sq ft	Year built: 1968
Subdivision Name: Old Creek	Bathrooms Full: 1
Lot Size Acres: 0.21 acres	Rooms Total: 6
County: Washtenaw	Bathrooms Half: 1

Building Details

Building Area Total: 1320 sq ft	Construction Materials: Brick, Wood Siding
Architectural Style: Ranch	Sewer: Public
Heating: Forced Air	Stories: 1
Roof: Shingle	Basement: Full

Amenities & Features

Laundry Features: In Basement	Electric: Generator
Flooring: Carpet, Laminate, Wood	Utilities: Natural Gas Available, Electricity Available, Natural Gas Connected
Fencing: Fenced Back, Chain Link	Parking Features: Garage Faces Front, Attached
Fireplace Features: Living Room	Garage Spaces: 2
WaterSource: Public	Appliances: Dishwasher, Dryer, Freezer, Microwave, Oven, Range, Refrigerator, Washer
Interior Features: Ceiling Fan(s), Eat-in Kitchen	Lot Features: Sidewalk
Window Features: Insulated Windows	Patio And Porch Features: Porch(es)
Fireplaces Total: 1	Cooling: Central Air

Call us now

Fees & Taxes

Tax Assessed Value: \$92,942
Tax Annual Amount: \$4,650.56

Tax Year: 2025

School Information

High School District: Saline

Miscellaneous

Road Surface Type: Paved **CrossStreet:** Pleasant Ridge & Canterbury
Listing Terms: Cash, Conventional

Call us now