

500, SHELDON, GRAND RAPIDS, MI, 49503

<https://tuckerbenner.com>

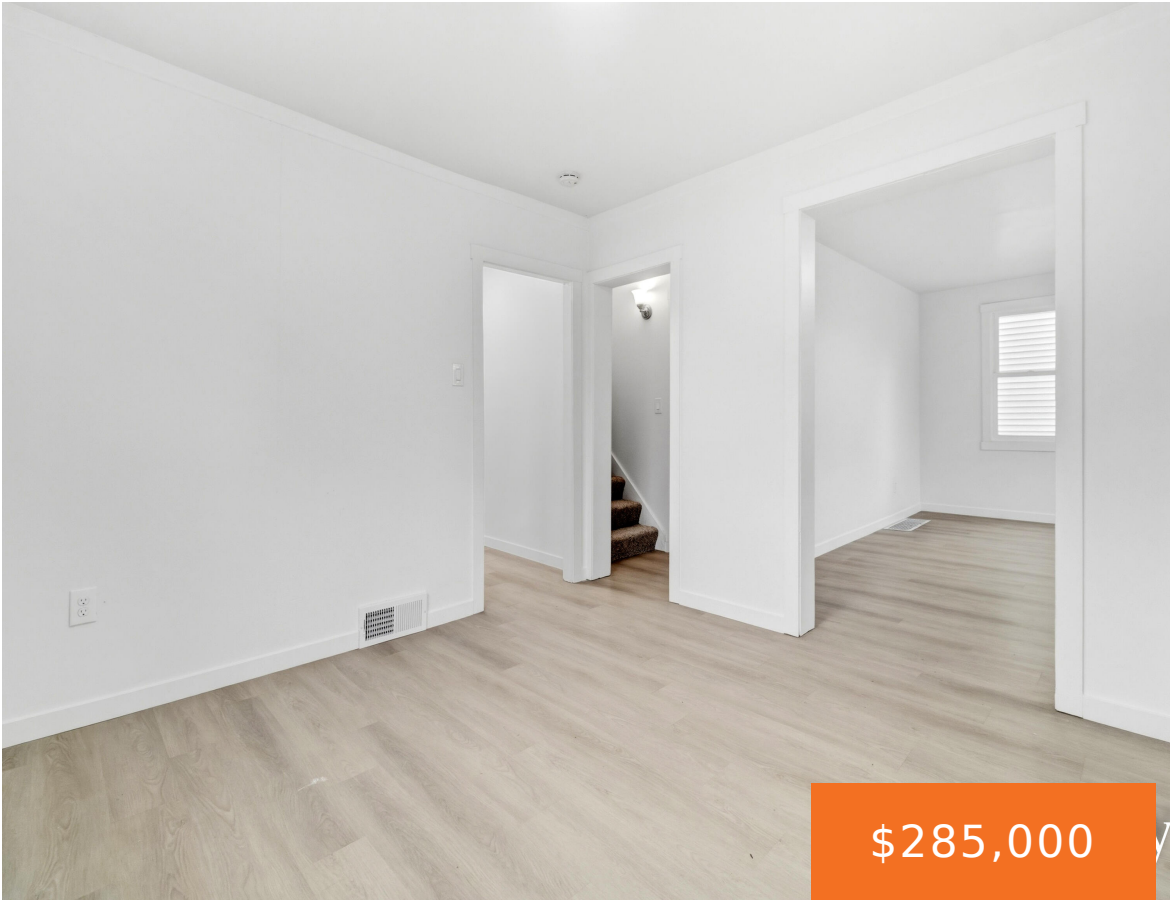

\$285,000



Welcome to 500 Sheldon Ave SE, a spacious and well-maintained home located in the heart of downtown Grand Rapids. This impressive 5-bedroom, 3-bathroom residence offers the perfect blend of character, functionality, and modern updates-ideal for homeowners or investors alike. Step inside to find generous living spaces filled with natural light, providing ample room for both [...]

- 5 beds
- 3 baths
- Single Family Residence
- Residential
- Active
- 2048 sq ft

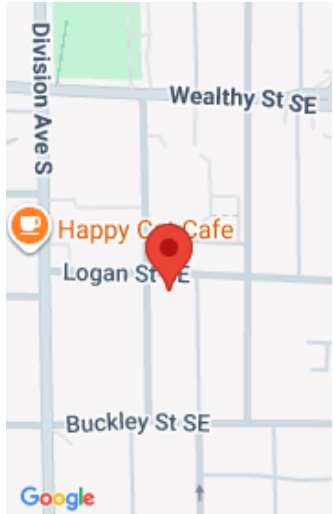

Call us now

Phone: (231)730-8781
 Email: tuckerbennerteam@gmail.com
 Address: 2747 Lakeshore Drive, Twin Lake, MI 49457



Basics

Category: Residential

Type: Single Family Residence

Status: Active

Bedrooms: 5 beds

Bathrooms: 3 baths

Area: 2048 sq ft

Lot size: 0.11 sq ft

Year built: 1900

Bathrooms Full: 3

Lot Size Acres: 0.11 acres

Rooms Total: 12

County: Kent

Building Details

Building Area Total: 1210 sq ft **Construction Materials:** Brick, Vinyl Siding

Architectural Style: Traditional **Sewer:** Public

Heating: Forced Air

Stories: 2

Roof: Composition

Basement: Full

Amenities & Features

Laundry Features: In Basement **Utilities:** Phone Available, Natural Gas Available, Electricity Available, Cable Available, Phone Connected, Natural Gas Connected, Cable Connected, Storm Sewer

Fencing: Fenced Back

WaterSource: Public

Appliances: Microwave, Range

Lot Features: Corner Lot, Level, Sidewalk

Window Features: Replacement

Patio And Porch Features: Porch(es)

Fees & Taxes

Tax Assessed Value: \$55,588

Tax Year: 2025

Tax Annual Amount: \$2,794

Call us now



Phone: (231)730-8781

Email: tuckerbennerteam@gmail.com

Address: 2747 Lakeshore Drive, Twin Lake, MI 49457



School Information

High School District: Grand Rapids

Miscellaneous

CrossStreet: Divisin and Wealthy **Listing Terms:** Cash, FHA, VA Loan, MSHDA, Conventional

Call us now



Phone: (231)730-8781

Email: tuckerbennerteam@gmail.com

Address: 2747 Lakeshore Drive, Twin Lake, MI 49457

